

THE WESTERN PALAEARCTIC
ICHNEUMONIDAE (HYMENOPTERA)
OF BRITISH AUTHORS

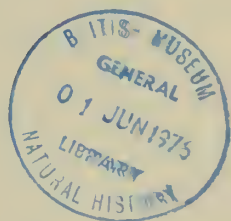

BY
MICHAEL GEOFFREY FITTON

Pp. 301-373

BULLETIN OF
THE BRITISH MUSEUM (NATURAL HISTORY)
ENTOMOLOGY Vol. 32 No. 8
LONDON : 1976

THE BULLETIN OF THE BRITISH MUSEUM
(NATURAL HISTORY), *instituted in 1949, is
issued in five series corresponding to the Scientific
Departments of the Museum, and an Historical series.*

*Parts will appear at irregular intervals as they become
ready. Volumes will contain about three or four
hundred pages, and will not necessarily be completed
within one calendar year.*

*In 1965 a separate supplementary series of longer
papers was instituted, numbered serially for each
Department.*

*This paper is Vol. 32 No. 8 of the Entomology
series. The abbreviated titles of periodicals cited
follow those of the World List of Scientific Periodicals.*

*World List abbreviation
Bull. Br. Mus. nat. Hist. (Ent.).*

ISSN 0524-6431

© Trustees of the British Museum (Natural History), 1976

TRUSTEES OF
THE BRITISH MUSEUM (NATURAL HISTORY)

Issued 27 May, 1976

Price £4.95

This issue completes volume 32.

THE WESTERN PALAEARCTIC ICHNEUMONIDAE (HYMENOPTERA) OF BRITISH AUTHORS

By M. G. FITTON

CONTENTS

	<i>Page</i>
SYNOPSIS	304
INTRODUCTION	304
FORMAT OF CATALOGUE ENTRIES	305
DEPOSITORIES OF MATERIAL	306
CATALOGUE OF WESTERN PALAEARCTIC ICHNEUMONIDAE OF BRITISH	
AUTHORS	307
BIGNELL, G. C.	307
BRIDGMAN, J. B.	308
BRIDGMAN, J. B. & FITCH, E. A.	320
CAMERON, P.	321
CAPRON, E.	321
CURTIS, J.	322
DESVIGNES, T.	324
FORSTER, J. R.	331
HALIDAY, A. H.	331
KERRICH, G. J.	335
KIRBY, W.	336
LAIDLAW, W. B. R.	336
LEWIN, W.	337
MARSHALL, T. A.	337
MORLEY, C.	339
PARFITT, E.	345
PERKINS, J. F.	346
STELFOX, A. W.	348
STEPHENS, J. F.	349
WALKER, F.	354
WATERSTON, J.	355
WESTWOOD, J. O.	355
WOLLASTON, T. V.	355
SUMMARY OF NEW COMBINATIONS AND NEW SYNONYMS	356
New combinations	356
New synonyms	357
SUMMARY OF <i>nomina dubia</i>	357
LIST OF REPLACEMENT NAMES	358
ACKNOWLEDGEMENTS	358
REFERENCES	358
INDEX	364

SYNOPSIS

The 529 species-group names proposed by British authors for western Palaearctic Ichneumonidae (Hymenoptera) are catalogued. The generic placements of the species to which the names apply are established after study of the extant types. Types of 75 species are lost and 35 names remain *nomina dubia*. Lectotypes are designated for 144 nominal species-group taxa. Seventy-one new combinations and 13 new specific synonyms are established.

INTRODUCTION

THIS paper is intended as a contribution to a complete catalogue and reclassification of the western Palaearctic Ichneumonidae. Catalogues of this kind are essential if revisionary work is to have a sound nomenclatural basis. The main aims of the present work have been to list *all* of the relevant names proposed by British authors, locate type-material and establish the generic placements of the species after study of the types.

The need to catalogue the western Palaearctic Ichneumonidae is all the more apparent now that the catalogues produced by H. and M. Townes and co-workers cover the rest of the world. The volume and complexity of the literature dealing with the western Palaearctic fauna make a complete bibliographic treatment of a similar kind virtually impossible. However, the basic data (on names, types and generic placements) that are essential prerequisites to revisionary studies can be collected and presented in a readily usable form fairly quickly. Catalogues of this kind treating the names of one or a group of authors are more easily checked for completeness than those covering groups defined taxonomically because of the very large number of ichneumonid names that have never been properly accounted for. Another advantage of this approach is that the names and type-material of any one author tend to be in a restricted number of publications and collections respectively.

The western Palaearctic Ichneumonidae were last catalogued completely by Dalla Torre (1901; 1902). Morley made an attempt to account for all of the British species of British authors in his *Ichneumonologia Britannica* (1903-1915) but his work is unreliable and is now largely ignored. More recently Perkins (1953) has studied the British Ichneumoninae and Horstmann (1972) has catalogued a large proportion of the species described by Bridgman. Oehlke (1967) and Aubert (1969a) have produced catalogues of the western Palaearctic Pimplinae (Aubert's catalogue also includes the Xoridinae and Acaenitinae).

In this paper an attempt has been made to account for all of the species-group names proposed by British (including Irish) authors for western Palaearctic Ichneumonidae up to July 1975. *Nomina nuda* have been omitted. For convenience the limits of the western Palaearctic have been taken as the western boundary of the eastern Palaearctic as defined by Townes, Momoi & Townes (1965) and the northern boundary of the Ethiopian region as defined by Townes & Townes (1973). A small number of species described from the western Palaearctic in error are included in the catalogue.

A large proportion of the species dealt with in this catalogue were described before the practice of designating a single specimen as 'holotype' or 'type' was

adopted. Indeed in many of the original descriptions there is little or no reference to the type-material. When only a single type-specimen has been found, and there is no evidence that more than one original specimen existed, that specimen has been accepted and is cited as the 'holotype'. The treatment of single extant types, from type-series of unknown size, as holotypes is discussed by Crosskey (1974 : 272-275) and is the practice followed in the Townes catalogues (e.g. Townes & Townes, 1973 : 4). The more positive approach of designating such specimens as lectotypes, advocated by Vane-Wright (1975 : 26-28), has not been adopted.

There are previous valid type restrictions for a number of the species originally described from syntype series and in addition a large number of lectotypes are designated in this paper. It has been thought desirable to designate lectotypes because of the past treatment of type-material, particularly in the BMNH collection. It was Morley's practice to select and label one specimen from a syntype series as 'type'. There is evidence in some of Morley's statements that some 'types' had been labelled by earlier curators of the BMNH collection and others have been labelled subsequently by J. F. Perkins. Unfortunately most of these type selections have never been published and in a large number of cases it is not now possible (because of inadequate labelling) to identify other members of the original syntype series. Morley was very inconsistent when dealing with types in his published work although he clearly had a 'type' concept. These 'types' have been regarded in the same way as holotypes and in the BMNH were serially numbered and segregated in a 'Type collection' together with genuine holotypes and properly designated lectotypes. In cases of this kind the lectotypes designated here are the specimens that have been traditionally regarded as 'types' unless otherwise stated.

The generic placements given in this paper mostly follow the work of Townes (1969; 1970a; 1970b; 1971). My inexperience means that some species will have been misplaced and this is likely to be the main shortcoming of the catalogue. J. F. Perkins' work with the BMNH collection has been invaluable as a guide to the placement of a large proportion of the species. In the cases where types have been lost or destroyed and there has been no recent reliable consideration of placement the names are given as *nomina dubia*. Little attention has been paid to specific synonymy since the extra work involved would in any case need to be repeated during revisionary studies. Previously published synonyms are given where they are probably correct and some new synonyms are established where there can be little doubt about the identity of the species concerned. Limited bibliographic references are cited to papers dealing with the placements and synonymies given. Usually the reference is to the most recent authoritative work, not necessarily to where the placement or synonymy was established.

FORMAT OF CATALOGUE ENTRIES

For each name the entry is arranged in the following sequence.

Name; author; date and page reference of original publication; status and sex of primary type(s); locality of primary type(s); type-depository; lectotype designation or reference to previous valid type restriction (when necessary).

Number and sex of paralectotypes, with data as for lectotype (when necessary).

Statements on the labelling of the type-material especially with regard to its identification as such and on its condition if badly damaged.

A statement, prefixed 'Identity', on the generic placement and synonymy of the species.

The following points should be noted with regard to these data.

The name is given as published except that the orthography is altered as necessary to comply with Articles 26, 27, 28 and 32 of the *International Code of Zoological Nomenclature* (1961).

The date given is the actual date of publication. If a different date is given in the original publication this is shown in the list of references and any relevant information is given in the notes on individual authors. Dates of publication of parts of the *Trans. ent. Soc. Lond.* are given by Wheeler (1912).

In the cases of types lost or destroyed their status and sex is given on the basis of data available in the original description.

Type-locality information not taken from the original description and/or specimen labels is enclosed in square brackets. English and Welsh county names in square brackets are the new counties operative from April, 1974. The names of the new Scottish regions have not been used because of their more recent introduction (May, 1975) and the very large areas which they cover.

Where types have not been located 'lost' or 'destroyed' (on the evidence available) is given in place of a type-depository. The abbreviations used to indicate type-depositories are given in the following section.

Previous valid type restrictions. If the word lectotype was used in the restriction it is cited as 'by designation of . . .' or as 'by fixation of . . .' if the word lectotype was not used.

The information on paralectotypes is omitted if it was given clearly and completely with a previous lectotype designation. The phrase 'same data as lectotype' refers *only* to the locality data as given for the lectotype.

DEPOSITORIES OF MATERIAL

An annotated list of depositories, together with the abbreviations used to indicate them, is given below. Further notes on the collections of individual authors are given in the catalogue.

BMNH

British Museum (Natural History), London

Contains the collections of Cameron, Capron, Desvignes, Fitch (part), Marshall, Morley, Stephens and Wollaston and some or all types of Bignell, Bridgman, Bridgman & Fitch, Cameron, Capron, Curtis, Desvignes, Kerrich, Laidlaw, Marshall, Morley, Perkins, Stelfox, Stephens Waterston and Wollaston. All material is incorporated into a single collection of world Ichneumonidae. Morley (1910: 167-168 and 170) apparently amalgamated the main British collections and it was probably he who was responsible for labelling a large number of specimens as 'types'. Many of these specimens came from syntype series which

- cannot now be reconstructed as the original placements of specimens in the individual collections are not indicated (except for a proportion of the 'types' and a small number of specimens labelled as 'co-types').
- CM, Norwich
Castle Museum, Norwich
Contains the collection of Bridgman which includes most of Bridgman's types and types of Bridgman & Fitch and Parfitt.
- CMAG, Plymouth
City Museum and Art Gallery, Plymouth
Contains the collection of Bignell. The primary types, of Bignell, Bridgman and Marshall, from this collection are now on permanent loan at the BMNH.
- IRSNB, Brussels
Institut Royal des Sciences Naturelles de Belgique, Brussels
- MHN, Geneva
Muséum d'Histoire Naturelle, Geneva
- MNHN, Paris
Muséum National d'Histoire Naturelle, Paris
- MNHU, Berlin
Museum für Naturkunde der Humboldt-Universität, Berlin
- NMI, Dublin
National Museum of Ireland, Dublin
Contains the collection of Haliday which includes the Haliday types and some Curtis types.
- NMV, Melbourne
National Museum of Victoria, Melbourne
Contains the Curtis collection which includes most of the Curtis types and one Desvignes type.
- NR, Stockholm
Naturhistoriska Riksmuseet, Stockholm
- PEM, London
Passmore Edwards Museum, London
Contains part of the Fitch collection.
- UM, Oxford
University Museum, Oxford
- USNM, Washington
United States National Museum, Washington
Contains the Stelfox collection which includes all except one of Stelfox's types.
- UZI, Lund
Universitetets Zoologiska Institution, Lund
- ZI, Wrocław
Zoological Institute, Wrocław
- ZIU, Uppsala
Zoological Institute of the University, Uppsala
- ZMU, Helsinki
Zoological Museum of the University, Helsinki
- ZSES, Munich
Zoologische Sammlung des Bayerischen Staates, Munich

CATALOGUE OF WESTERN PALAEARCTIC ICHNEUMONIDAE OF
BRITISH AUTHORS

The catalogue is arranged in alphabetical order of authors and original binominal combinations.

BIGNELL, G. C.

Bignell's collection is in the City Museum and Art Gallery, Plymouth. The specimens are usually labelled with a printed number, the complete data being in a manuscript notebook kept with the collection. The ichneumonid primary types from the collection have been placed on permanent loan at the British Museum (Natural History). Hodgson (1917) published an account of type-material in the Bignell collection. From a study of the collection (where a number of specimens are incorrectly labelled 'type') and the paper it is clear that Hodgson did not intend to make type restrictions and his mentions of 'type' are not construed as such.

Pimpla bridgmanii Bignell, 1894a : 280. Holotype ♀, [ENGLAND:] Devon, Cann Woods (BMNH, on permanent loan from CMAG, Plymouth) [examined].

The holotype lacks the tips of the antennae.

Bignell (1894b : 255) published a second description of this species under the name *bridgmani*.
Identity. Junior synonym of *Dreisbachia pictifrons* (Thomson) (Oehlke, 1967 : 20).

Pimpla epeirae Bignell, 1893 : 37. LECTOTYPE ♀, [ENGLAND:] Devon, Ivybridge (BMNH), here designated [examined].

Paralectotypes. 2 ♀, same data as lectotype (CMAG, Plymouth).

Identity. Junior synonym of *Tromatobia variabilis* (Holmgren) (Oehlke, 1967 : 18).

Pimpla rufipleura Bignell, 1889 : xv. LECTOTYPE ♀, [GREAT BRITAIN] (BMNH, on permanent loan from CMAG, Plymouth), here designated [examined].

Paralectotypes. 2 ♂ (BMNH, on permanent loan from CMAG, Plymouth); 1 ♂ (CMAG, Plymouth). All same data as lectotype.

The lectotype is on the same mount as two of the paralectotypes.

Identity. *Tromatobia rufipleura* (Bignell) (Oehlke, 1967 : 18).

BRIDGMAN, J. B.

Bridgman's collection is in the Castle Museum, Norwich. The arrangement of specimens does not seem to have been altered significantly since Bridgman donated the collection to the museum in 1895. This, together with the published and unpublished work of J. F. Perkins and K. Horstmann, has greatly facilitated cataloguing of the type-material. Generally the only data with specimens are a handwritten number and/or a colour-coded label. The complete data are in a manuscript notebook kept with the collection. There is also a further volume of Bridgman's manuscript notes.

Anomalon cylindricum Bridgman, 1884 (November) : 424. LECTOTYPE ♀, [GREAT BRITAIN] (PEM, London), here designated [examined].

Paralectotype ♀, same data as lectotype (PEM, London).

The two syntypes were standing in the Fitch collection under the label '1419. insidiator, Fst.' cut from Morley's catalogue.

The lectotype and paralectotype are the same specimens as the lectotype and paralectotype, respectively, of *Anomalon cylindricum* Bridgman & Fitch.

Identity. Junior primary homonym and synonym of *Anomalon cylindricum* Bridgman & Fitch. Valid name *Barylypa cylindricum* (Bridgman & Fitch).

Anomalon minutum Bridgman, 1884 (November) : 425. LECTOTYPE ♀, [ENGLAND: Hampshire,] New Forest (CM, Norwich), here designated [examined].

Paralectotypes. 2 ♂, 5 ♀, same data as lectotype (CM, Norwich).

The lectotype and paralectotypes are the same specimens as the lectotype and paralectotypes, respectively, of *Anomalon minutum* Bridgman & Fitch. The specimen labelled as 'type' by Morley (1915c : 254-255) was (according to Bridgman's notes) collected in 1885 and therefore has no type status.

Identity. Junior primary homonym and synonym of *Anomalon minutum* Bridgman & Fitch. Valid name *Agrypon minutum* (Bridgman & Fitch) (det. I. D. Gauld).

Anomalon nigripes Bridgman, 1887 : 150. LECTOTYPE ♂, [ENGLAND:] Sussex, Abbotswood (CM, Norwich), here designated [examined].

Paralectotype ♂, same data as lectotype (CM, Norwich).

Identity. *Agrypon nigripes* (Bridgman) (det. I. D. Gauld).

Apterophygus paradoxus Bridgman, 1889 : 417. Holotype ♀, [ENGLAND: Wiltshire,] Nunton (BMNH) [examined].

Identity. *Phygadeuon paradoxus* (Bridgman) (Horstmann, 1972 : 223).

Aptesis foersteri Bridgman, 1882 : 146. Holotype ♀, [ENGLAND:] Norfolk, Brundall (CM, Norwich) [examined].

Identity. Junior synonym of *Catalytus mangeri* (Gravenhorst) (Horstmann, 1972 : 219).

Bassus abdominalator Bridgman, 1886 : 365. Holotype ♀, [ENGLAND:] near Plymouth (CM, Norwich) [examined].

Identity. *Syrphoctonus abdominalator* (Bridgman) (Diller, 1969 : 550).

Bassus holmgreni Bridgman, 1882 : 161. LECTOTYPE ♀, [ENGLAND:] Norfolk, Brundall (CM, Norwich), here designated [examined].

Paralectotype ♂, [ENGLAND:] Norfolk, Felthorpe (CM, Norwich).

Identity. Junior synonym of *Tymmophorus rufiventris* (Gravenhorst) (Dasch, 1964 : 82).

Bassus punctatus Bridgman, 1888 : 375. Holotype ♀, [ENGLAND: Surrey,] Caterham [not Aviemore as stated by Bridgman] (CM, Norwich) [examined].

The specimen agrees in all respects with the original description except the locality, which is written (in ?Champion's handwriting) on the underside of the mount. There can be little doubt that this is Bridgman's original specimen.

Identity. Junior synonym of *Homotropus fissorius* (Gravenhorst) (Thomson, 1890 : 1504).

Bassus scutellaris Bridgman, 1886 : 364. Holotype ♀, [ENGLAND:] near Plymouth (CM, Norwich) [examined].

Identity. Junior primary homonym of *Bassus scutellaris* Cresson, 1868 : 112. Replacement name here proposed: *Promethes bridgmani* **nom. n.**

Bassus tibialis Bridgman, 1883 : 170. Syntype ♀, [GREAT BRITAIN] (CM, Norwich) [examined].

The only extant syntype is in poor condition, being covered by the remains of a growth of mould, and is not designated as lectotype for that reason. The specimen was standing, unlabelled, under *tibialis* in Bridgman's collection and is probably the one from Mr Norgate. The other two specimens were probably returned to Mr Fletcher and as yet have not been traced.

Identity. Junior primary homonym of *Bassus tibialis* Cresson. **Syn. n.** of *Bioblapsis polita* (Vollenhoven, 1878 : 161 (*Trichomastix*)), holotype [?] ♀, [NETHERLANDS:] Scheveningen (?depository) [not examined].

Campoplex costulatus Bridgman, 1886 : 346. Holotype ♂ [GREAT BRITAIN] (lost).

This specimen is presumably also the type of *Campoplex costulatus* Bridgman & Fitch.

Identity. Junior primary homonym and synonym of *Campoplex costulatus* Bridgman & Fitch. Valid name *Dusona anceps* (Holmgren) (Hinz, 1972 : 47).

Campoplex femorator Bridgman, 1886 : 347. Lectotype ♀, [GREAT BRITAIN] (CM, Norwich), by designation of Hinz (1972 : 47) [examined].

Paralectotypes. 1 ♂ (CM, Norwich); 2 ♂, 2 ♀ (BMNH). All same data as lectotype.

The paralectotypes in the BMNH collection are 1 ♂, 2 ♀ from the Harwood collection labelled 'C. femorata named by Bridgman' and 1 ♂ from the Capron collection (originally pinned but remounted on card by Capron) given to him by Bridgman (Morley, 1915c : 77). All specimens except the one from the Capron collection are mounted on similar short brass pins.

The lectotype and paralectotypes are the same specimens as the lectotype and paralectotypes, respectively, of *Campoplex femorator* Bridgman & Fitch.

Identity. Junior primary homonym and synonym of *Campoplex femorator* Bridgman & Fitch. Valid name *Dusona polita* (Foerster) (Hinz, 1972 : 47).

Campoplex incompletus Bridgman, 1889 : 420. Holotype ♂, [ENGLAND:] Eastbourne (CM, Norwich) [examined].

Identity. *Dusona incompleta* (Bridgman) (Hinz, 1972 : 47).

Campoplex punctatus Bridgman, 1886 : 345. Holotype ♂, [GREAT BRITAIN] (CM, Norwich) [examined].

This specimen is also the holotype of *Campoplex punctatus* Bridgman & Fitch.

Identity. Junior primary homonym and synonym of *Campoplex punctatus* Bridgman & Fitch. Valid name *Dusona petiolator* (Fabricius) (Hinz, 1972 : 47).

Cecidonomus gallicola Bridgman, 1880b : 265. Lectotype ♀, [GREAT BRITAIN] (CM, Norwich), by designation of Horstmann (1972 : 218) [examined].

Paralectotypes. 2 ♂, 3 ♀, same data as lectotype (BMNH).

Identity. *Mastrus gallicola* (Bridgman) (Horstmann, 1972 : 218).

Cecidonomus rufus Bridgman, 1880b : 265. Lectotype ♀, [ENGLAND:] near Norwich, Eaton (CM, Norwich), by designation of Horstmann (1972 : 219) [examined].

Paralectotypes. 2 ♀ (BMNH); 1 ♀ (CM, Norwich).

Identity. Junior synonym of *Mastrus inimicus* (Gravenhorst) (Horstmann, 1972 : 219).

Cecidonomus westoni Bridgman, 1880b : 264. Lectotype ♀, [GREAT BRITAIN] (CM, Norwich), by designation of Horstmann (1972 : 218) [examined].

Paralectotypes. 1 ♂ (CM, Norwich); 7 ♂, 8 ♀ (BMNH). All same data as lectotype.

Identity. *Mastrus westoni* (Bridgman) (Horstmann, 1972 : 218).

Chorinaeus flavipes Bridgman, 1881 : 165. Holotype ♀, [ENGLAND:] Norwich, Mousehold (CM, Norwich) [examined].

The holotype has lost the tips of the fore tarsi.

Identity. *Chorinaeus flavipes* Bridgman.

Cryptus antennatus Bridgman, 1881 : 153. Lectotype ♀, [ENGLAND: near Norwich,] Eaton (CM, Norwich), by designation of Horstmann (1972 : 219) [examined].

Paralectotype ♀, same data as lectotype (CM, Norwich).

Identity. Junior synonym of *Enclisis macilenta* (Gravenhorst) (Horstmann, 1972 : 219).

Dicoelotus cameroni Bridgman, 1881 : 146. Lectotype ♀, [ENGLAND:] Norwich, Heigham (CM, Norwich), by fixation of Perkins (1959 : 86) [examined]. *Dicoelotus* is a lapsus for *Dicaelotus*.

? Paralectotype ♀, [SCOTLAND] (BMNH).

The specimen in the BMNH was labelled '? Type' by Morley and is from Cameron's collection. It may be the second syntype.

Identity. *Dicaelotus cameroni* Bridgman (Perkins, 1959 : 86).

Euryproctus minutus Bridgman, 1886 : 358. LECTOTYPE ♂, [ENGLAND:] near Norwich, Brundall (CM, Norwich), here designated [examined].

Paralectotype ♂, same data as lectotype (CM, Norwich).

Identity. *Syntactus minutus* (Bridgman) **comb. n.**

Exochus fletcheri Bridgman, 1884 : 432. LECTOTYPE ♀, [ENGLAND: Cambridgeshire,] Wicken Fen (CM, Norwich), here designated [examined].

Paralectotypes. 1 ♂, 1 ♀ [not 2 ♂ as stated by Bridgman], same data as lectotype (CM, Norwich).

Bridgman described the females as males and vice versa.

Identity. *Exochus fletcheri* Bridgman.

Exochus niger Bridgman, 1883 : 169. Holotype ♀, [ENGLAND:] Norwich, Norkhouse Lane (CM, Norwich) [examined].

Identity. *Triclistus niger* (Bridgman) (Aeschlimann, 1973 : 243).

Glypta annulata Bridgman, 1890a : 71. LECTOTYPE ♀, [ENGLAND: West Sussex,] Slindon (CM, Norwich), here designated [examined].

Paralectotype ♀, same data as lectotype (CM, Norwich).

Bridgman's formal description of this species (unpublished manuscript) gives the information that it was based on two females bred by W. H. B. Fletcher from *Sericornis conchana* from Slindon and that it resembles *G. pictipes* except that the coxae are black. The two syntypes were standing in Bridgman's collection under the label '?sp. like pictipes T. but coxae black' (now attached to the lectotype) and have the corresponding collection data.

Identity. *Glypta annulata* Bridgman.

- Glypta parvicaudata*** Bridgman, 1889 : 435. LECTOTYPE ♀, [SCOTLAND: Outer Hebrides,] Stornoway (CM, Norwich), here designated [examined].
Paralectotype ♂, same data as lectotype (CM, Norwich).
Identity. *Glypta parvicaudata* Bridgman.
- Glypta parvicornuta*** Bridgman, 1886 : 367. Holotype ♀, [ENGLAND:] Cambridgeshire (CM, Norwich) [examined].
The holotype lacks the tips of the antennae and hind tarsi.
Identity. *Glypta parvicornuta* Bridgman.
- Glypta rubicunda*** Bridgman, 1890a : 70. LECTOTYPE ♀, [GREAT BRITAIN] (CM, Norwich), here designated [examined].
Paralectotypes. 4 ♂, 2 ♀, same data as lectotype (CM, Norwich).
The specimen selected as lectotype is the female bearing J. F. Aubert's det. label. Bridgman (1890b : 209) published a second, more formal, description of this species.
Identity. *Glypta rubicunda* Bridgman.
- Glypta rufata*** Bridgman, 1888 : 378. LECTOTYPE ♀, [ENGLAND: Cambridgeshire,] Wicken Fen (CM, Norwich), here designated [examined].
Paralectotypes. 3 ♂, 1 ♀, same data as lectotype (CM, Norwich).
The specimen selected as lectotype is the female labelled 'type' by J. F. Perkins and bearing J. F. Aubert's det. label.
Identity. *Glypta rufata* Bridgman.
- Glypta similis*** Bridgman, 1886 : 367. LECTOTYPE ♀, [ENGLAND:] Worthing (CM, Norwich), here designated [examined].
Paralectotypes. 3 ♂, 1 ♀, same data as lectotype (CM, Norwich).
The specimen selected as lectotype is the female bearing J. F. Aubert's det. label.
Identity. *Glypta similis* Bridgman.
- Glypta trochanterata*** Bridgman, 1886 : 368. LECTOTYPE ♀, [ENGLAND:] Norwich, Mousehold (CM, Norwich), here designated [examined].
Paralectotypes. 4 ♂, 2 ♀, same data as lectotype (CM, Norwich).
The specimen selected as lectotype is the female labelled 'type' by J. F. Perkins and bearing J. F. Aubert's det. label.
Identity. *Glypta trochanterata* Bridgman.
- Grypocentrus bipunctatus*** Bridgman, 1886 : 358. Holotype ♀, [ENGLAND:] Surrey, Wimbledon (CM, Norwich) [examined].
Identity. *Lathrolestes bipunctatus* (Bridgman). Generic placement established by Morley (1911c : 278, as *Lathrolestes*) here confirmed.
- Hemimachus annulicornis*** Bridgman, 1883 : 160. Syntypes 3 ♂, [WALES: Dyfed,] Milford Haven (BMNH) [examined].
The syntypes were standing in the Fitch collection, together with females, under the label 'annulicornis m.s.' (in Marshall's handwriting).
Identity. Junior synonym of *Gelis rufulus* (Foerster) (Horstmann, 1972 : 221).
- Hemimachus confusus*** Bridgman, 1883 : 159. ?Syntypes 3 ♂, [ENGLAND: Devon,] Barnstaple (BMNH) [examined]; 1 ♂, [ENGLAND: Surrey,] Box Hill (BMNH) [examined].
The four specimens were standing, together with twenty females and one other male (not a Marshall specimen), in the Fitch collection under the name '*rufocinctus*, Gr.'. From other evidence (see under *Hemimachus annulicornis* Bridgman and *Phygadeuon marshalli* Bridgman) there can be little doubt that 'a collection that belonged to Mr Marshall' was in Fitch's possession and thus it seems likely that the four males referred to above are the syntypes of *H. confusus*. One is labelled 'Box Hill' on the underside of the mount and the remainder 'B' (= Barnstaple (Morley, 1915a)).
Identity. ?*Gelis confusus* (Bridgman) **comb. n.**

- Hemimachus hyponomeutae*** Bridgman, 1883 : 155. ? Holotype ♂, [GREAT BRITAIN] (lost).
Identity. Junior synonym of *Gelis corruptor* (Foerster) (Horstmann, 1972 : 221). There are two specimens labelled 'Bred from *Hyponomeuta evonymellus*. n.s. type' in the Bignell collection (CMAG, Plymouth).
- Hemimachus ovatus*** Bridgman, 1883 : 158. Holotype ♂, [ENGLAND: Norfolk,] Brundall (CM, Norwich) [examined].
Identity. Junior synonym of *Gelis formicarius* (Fabricius) (Horstmann, 1972 : 221).
- Hemimachus piceus*** Bridgman, 1883 : 153. Lectotype ♂, [ENGLAND:] near Norwich, Mousehold (CM, Norwich), by designation of Horstmann (1972 : 221) [examined].
 Paralectotypes. 2 ♂, same data as lectotype (CM, Norwich).
Identity. ? *Hemiteles piceus* (Bridgman) (Horstmann, 1972 : 221).
- Hemimachus rufipes*** Bridgman, 1883 : 157. Syntype ♂, [ENGLAND:] Norwich, Luckwood Lane (CM, Norwich) [examined].
Identity. ? Junior synonym of *Gelis cautus* (Foerster) (Horstmann, 1972 : 221). *Gelis rufipes* (Bridgman) is a junior secondary homonym of *G. rufipes* (Foerster).
- Hemimachus rufotinctus*** Bridgman, 1883 : 155. Holotype ♂, [ENGLAND:] near Norwich, Felthorpe (CM, Norwich) [examined].
Identity. Junior synonym of *Gelis cursitans* (Fabricius) (Horstmann, 1972 : 221).
- Hemiteles albomarginatus*** Bridgman, 1888 : 363. Holotype ♀, [ENGLAND: Surrey,] Box Hill (CM, Norwich) [examined].
Identity. Junior synonym of *Mastrus auriculatus* (Thomson) (Horstmann, 1972 : 222).
- Hemiteles distinctus*** Bridgman, 1883 : 151. Holotype ♀, [ENGLAND:] near Exeter (BMNH, on permanent loan from CMAG, Plymouth) [examined].
Identity. *Acrolyta distincta* (Bridgman) (Horstmann, 1972 : 220).
- Hemiteles incisus*** Bridgman, 1883 : 150. Holotype ♀, [ENGLAND: Surrey,] Chobham (lost).
Identity. ? *Mastrus incisus* (Bridgman) (Horstmann, 1972 : 220).
- Hemiteles marginatus*** Bridgman, 1883 : 144. Lectotype ♀, [SCOTLAND: Stirlingshire,] Clober (BMNH), by designation of Horstmann (1972 : 220) [examined].
 Paralectotype ♂, same data as lectotype (BMNH).
Identity. *Acrolyta marginata* (Bridgman) (Horstmann, 1972 : 220).
- Hemiteles minutus*** Bridgman, 1886 : 340. Lectotype ♀, [ENGLAND:] Worthing (CM, Norwich), by designation of Horstmann (1972 : 222) [not examined].
 Paralectotypes. 3 ♂, 3 ♀, same data as lectotype (CM, Norwich).
Identity. *Aclastus minutus* (Bridgman) (Horstmann, 1972 : 222).
- Hemiteles mixtus*** Bridgman, 1883 : 148. Lectotype ♀, [ENGLAND: Norfolk,] Brundall (CM, Norwich), by designation of Horstmann (1972 : 220) [examined].
Identity. *Medophron mixtus* (Bridgman) (Horstmann, 1972 : 220).
- Hemiteles nitidus*** Bridgman, 1889 : 416. Holotype ♀, [ENGLAND: Dorset,] Chesil Beach (CM, Norwich) [examined].
Identity. ? *Charitopes nitidus* (Bridgman) (Horstmann, 1972 : 223).
- Hemiteles obscurus*** Bridgman, 1883 : 142. Lectotype ♂, [ENGLAND:] Norwich, Eaton (CM, Norwich), by designation of Horstmann (1972 : 219) [examined].
Identity. *Gnyptomorpha obscura* (Bridgman) (Horstmann, 1972 : 219).
- Hemiteles politus*** Bridgman, 1883 : 146. Lectotype ♀, [ENGLAND:] near Exeter (CM, Norwich), by designation of Horstmann (1972 : 220) [examined].
 Paralectotype ♀, [GREAT BRITAIN] (CM, Norwich).
Identity. Junior synonym of *Eriplanus micator* (Gravenhorst) (Horstmann, 1972 : 220).
- Hemiteles ruficaudatus*** Bridgman, 1883 : 149. Lectotype ♀, [ENGLAND: Surrey,] near Shere (CM, Norwich), by designation of Horstmann (1972 : 220) [examined].
Identity. *Bathythrix ruficaudatus* (Bridgman) (Horstmann, 1972 : 220).

- Hemiteles subannulatus** Bridgman, 1883 : 147. Lectotype ♀, [ENGLAND: Surrey,] near Shere (CM, Norwich), by designation of Horstmann (1972 : 220) [examined].
Paralectotypes. 4 ♀, same data as lectotype (BMNH).
The lectotype has the tips of the antennae missing.
Identity. *Orthizema subannulatum* (Bridgman) (Horstmann, 1972 : 220).
- Hemiteles submarginatus** Bridgman, 1883 : 143. Lectotype ♀, [ENGLAND:] near Norwich, Mousehold (CM, Norwich), by designation of Horstmann (1972 : 220) [examined].
Paralectotypes. 4 ♂, 2 ♀, same data as lectotype (CM, Norwich).
Identity. *Acrolyta submarginata* (Bridgman) (Horstmann, 1972 : 220).
- Herpestomus distinctus** Bridgman, 1888 : 362. Holotype ♀, [ENGLAND: Surrey,] Caterham (CM, Norwich) [examined].
Identity. *Phaogenes distinctus* (Bridgman) (Perkins, 1953 : 116).
- Herpestomus striatus** Bridgman, 1881 : 145. LECTOTYPE ♀, [ENGLAND:] Norwich (CM, Norwich), here designated [examined].
Paralectotype ♀, same data as lectotype (CM, Norwich).
Identity. Junior synonym of *Oiorhinus pallipalpis* Wesmael (Perkins, 1953 : 116).
- Hoplocryptus thomsoni** Bridgman, 1881 : 154. Replacement name for *Hoplocryptus elegans* Thomson.
Proposed, unnecessarily, because of the existence of another cryptine with the name *elegans*—*Cryptus elegans* Desvignes. Homonymy is not involved.
- Ichneumon heracliana** Bridgman, 1884 : 421. LECTOTYPE ♀, [ENGLAND: Norfolk,] Lynn [= Kings Lynn] (CM, Norwich), here designated [examined].
Paralectotypes. 6 ♀, [GREAT BRITAIN] (CM, Norwich).
Identity. *Barichneumon heracliana* (Bridgman) (Perkins, 1953 : 116).
- Ichneumon pulchellatus** Bridgman, 1889 : 411. LECTOTYPE ♀, [GREAT BRITAIN] (CM, Norwich), here designated [examined].
Paralectotypes. 2 ♂, same data as lectotype (CM, Norwich).
The lectotype and one paralectotype are mounted on a single card. The lectotype is the left-hand specimen.
Identity. *Platylabops pulchellatus* (Bridgman) (Perkins, 1953 : 116).
- Ichneumon rufidorsatus** Bridgman, 1888 : 361. Holotype ♀, [SCOTLAND: Inverness-shire,] Aviemore (CM, Norwich) [examined].
Identity. *Ichneumon rufidorsatus* Bridgman (Perkins, 1953 : 116).
- Limneria (Angitia) aculeata** Bridgman, 1889 : 428. Lectotype ♀, [GREAT BRITAIN] (CM, Norwich), by designation of Horstmann (1969 : 455) [examined].
Identity. *Diadegma aculeata* (Bridgman) (Horstmann, 1969 : 455).
- Limneria (Angitia) albonotata** Bridgman, 1889 : 427. Lectotype ♂, [ENGLAND: Surrey,] near Shiere [= Shere] (CM, Norwich), by designation of Horstmann (1972 : 227) [examined].
Paralectotype ♂ (CM, Norwich).
Identity. *Hyposoter albonotata* (Bridgman) (Horstmann, 1969 : 419).
- Limneria (Angitia) annulipes** Bridgman, 1889 : 424. Lectotype ♀, [GREAT BRITAIN] (CM, Norwich), by designation of Horstmann (1972 : 227) [examined].
Identity. Junior synonym of *Diadegma pusio* (Holmgren) (Horstmann, 1969 : 434).
- Limneria barrettii** Bridgman, 1881 : 158. Lectotype ♀, [GREAT BRITAIN] (CM, Norwich), by designation of Horstmann (1972 : 223) [examined].
Paralectotypes. 3 ♂, 2 ♀, same data as lectotype (CM, Norwich).
Identity. *Hyposoter barrettii* (Bridgman) (Horstmann, 1972 : 223).
- Limneria brischkei** Bridgman, 1882 : 153. Holotype ♀, [ENGLAND: Cornwall,] Falmouth (BMNH, on permanent loan from CMAG, Plymouth) [examined].
Identity. *Hyposoter brischkei* (Bridgman) (Horstmann, 1972 : 223; teste M. G. Fitton).

- Limneria (Angitia) crassa*** Bridgman, 1889 : 425. Lectotype ♂, [GREAT BRITAIN:] Abbott's Wood (CM, Norwich), by designation of Horstmann (1969 : 434) [examined].
Identity. *Diadegma crassa* (Bridgman) (Horstmann, 1969 : 434).
- Limneria distincta*** Bridgman, 1888 : 367. Holotype ♂, [GREAT BRITAIN:] Abbott's Wood (CM, Norwich) [examined].
Identity. Junior primary homonym of *Limneria distincta* Provancher. Valid name *Sinophorus renominatus* (Morley) (Horstmann, 1972 : 226).
- Limneria elishae*** Bridgman, 1884 : 426. Lectotype ♀, [GREAT BRITAIN] (CM, Norwich), by designation of Horstmann (1969 : 434) [examined].
 Paralectotypes. 2 ♂, 1 ♀, same data as lectotype (CM, Norwich).
Identity. *Diadegma elishae* (Bridgman) (Horstmann, 1969 : 434).
- Limneria (Omorga) fasciata*** Bridgman, 1889 : 422. Lectotype ♀, [ENGLAND: West Sussex,] Steyning (CM, Norwich), by designation of Horstmann (1972 : 226) [examined].
 Paralectotypes. 7 ♂, 1 ♀, same data as lectotype (CM, Norwich); 1 ♂, [ENGLAND: West Sussex,] near Littlehampton (CM, Norwich); 1 ♂, [SCOTLAND: Lewis,] Stornoway (CM, Norwich).
Identity. Junior synonym of *Campoplex hadrocerus* (Thomson) (Horstmann, 1972 : 226).
- Limneria fitchii*** Bridgman, 1881 : 157. Lectotype ♀, [GREAT BRITAIN] (CM, Norwich), by designation of Horstmann (1972 : 223) [examined].
 Paralectotypes. 1 ♀ (CM, Norwich); 2 ♀ (BMNH). All same data as lectotype.
Identity. *Hyposoter fitchii* (Bridgman) (Horstmann, 1972 : 223).
- Limneria kriebbaumeri*** Bridgman, 1882 : 151. Lectotype ♀, [GREAT BRITAIN] (CM, Norwich), by designation of Horstmann (1972 : 224) [examined].
 Paralectotypes. 2 ♂, same data as lectotype (CM, Norwich).
Identity. *Spudastica kriebbaumeri* (Bridgman) (Horstmann, 1972 : 224).
- Limneria monticolana*** Bridgman, 1881 : 159. Lectotype ♂, [GREAT BRITAIN] (CM, Norwich), by designation of Horstmann (1970 : 81) [examined].
 The lectotype has the mid and hind tarsi missing.
Identity. Junior synonym of *Meloboris gracilis* Holmgren (Horstmann, 1972 : 224).
- Limneria reticulata*** Bridgman, 1884 : 430. Lectotype ♀, [GREAT BRITAIN] (CM, Norwich), by designation of Horstmann (1969 : 441) [examined].
 Paralectotypes. 3 ♂, 2 ♀, same data as lectotype (CM, Norwich).
Identity. Junior synonym of *Diadegma apostata* (Gravenhorst) (Horstmann, 1969 : 441).
- Limneria rufa*** Bridgman, 1882 : 152. Lectotype ♂, [GREAT BRITAIN] (CM, Norwich), by designation of Horstmann (1972 : 224) [examined].
 Paralectotypes. 1 ♂ (CM, Norwich); 1 ♀ (CMAG, Plymouth). Both same data as lectotype.
Identity. Junior synonym of *Hyposoter orbator* (Gravenhorst) (Horstmann, 1972 : 224).
- Limneria rufata*** Bridgman, 1884 : 429. Lectotype ♀, [GREAT BRITAIN] (CM, Norwich), by fixation of Morley (1915c : 201) (labelled as lectotype by Horstmann, 1972 : 225) [examined].
 Paralectotypes. 3 ♂, 2 ♀, same data as lectotype (CM, Norwich).
Identity. *Diadegma rufata* (Bridgman) (Horstmann, 1972 : 225).
- Limneria ruficornis*** Bridgman, 1884 : 429. Lectotype ♀, [ENGLAND:] Worcestershire (CM, Norwich), by designation of Horstmann (1972 : 224) [examined].
 Paralectotypes. 2 ♂, same data as lectotype (CM, Norwich).
Identity. Junior synonym of *Meloboris alternans* (Gravenhorst) (Horstmann, 1972 : 224).
- Limneria (Angitia) scotiae*** Bridgman, 1889 : 426. Lectotype ♀, [SCOTLAND:] Shetland (CM, Norwich), by designation of Horstmann (1969 : 435) [examined].
 Paralectotypes. 5 ♂, same data as lectotype (CM, Norwich).
Identity. *Diadegma scotiae* (Bridgman) (Horstmann, 1969 : 435).

- Limneria (Omorga) submarginata*** Bridgman, 1889 : 423. Lectotype ♀, [ENGLAND:] Cambridgeshire (CM, Norwich), by designation of Horstmann (1972 : 226) [examined].
 Paralectotypes. 2 ♂, 2 ♀, same data as lectotype (CM, Norwich).
Identity. Junior synonym of *Campoplex coracinus* (Thomson) (Horstmann, 1972 : 226).
- Limneria (Anilasta) teucrii*** Bridgman, 1889 : 429. Lectotype ♀, [GREAT BRITAIN] (CM, Norwich), by fixation of Morley (1915c : 212) (labelled as lectotype by Horstmann, 1972 : 227) [examined].
 Paralectotypes. 3 ♂ (CM, Norwich); 2 ♀ (CMAG, Plymouth). All same data as lectotype.
Identity. Junior synonym of *Hyposoter barrettii* (Bridgman) (Horstmann, 1972 : 227).
- Limneria tripunctata*** Bridgman, 1886 : 351. Holotype ♀, [ENGLAND: London,] Peckham (CM, Norwich) [examined].
Identity. *Diadegma tripunctata* (Bridgman) (Horstmann, 1972 : 226).
- Limneria variabilis*** Bridgman, 1886 : 352. Lectotype ♀, [ENGLAND: Cambridgeshire,] Wicken (CM, Norwich), by designation of Horstmann (1972 : 226) [examined].
 Paralectotypes. 6 ♂, 5 ♀, same data as lectotype (CM, Norwich).
Identity. *Campoplex varia* (Bridgman) (Horstmann, 1972 : 226).
- Lissonota distincta*** Bridgman, 1889 : 437. Holotype ♀, [ENGLAND: West Sussex,] Arundel Park (CM, Norwich) [examined].
Identity. *Lissonota distincta* Bridgman.
- Lissonota fletcheri*** Bridgman, 1882 : 163. LECTOTYPE ♀, [ENGLAND:] Worcestershire (CM, Norwich), here designated [examined].
 Paralectotype ♂, same data as lectotype (CM, Norwich).
Identity. *Lissonota fletcheri* Bridgman.
- Lissonota formosa*** Bridgman, 1888 : 378. Holotype ♀, [GREAT BRITAIN] (CM, Norwich) [examined].
Identity. *Lissonota formosa* Bridgman.
- Lissonota nitida*** Bridgman, 1886 : 371. Holotype ♀, [GREAT BRITAIN] (CM, Norwich) [examined].
 The holotype lacks the tips of the hind tarsi.
Identity. *Lissonota nitida* Bridgman.
- Lissonota obsoleta*** Bridgman, 1889 : 436. Syntypes 1 ♂, 1 ♀, [ENGLAND: West Sussex,] near Littlehampton (lost).
Identity. Unknown, the name remains a *nomen dubium*.
- Lissonota rufomedia*** Bridgman, 1886 : 370. LECTOTYPE ♀, [SCOTLAND:] Rannoch (CM, Norwich), here designated [examined].
 Paralectotypes. 5 ♂, 5 ♀, same data as lectotype (CM, Norwich); 1 ♀, [ENGLAND: West Sussex,] Worthing (CM, Norwich).
Identity. Junior synonym of *Lissonota variabilis* Holmgren (Aubert, 1972 : 6).
- Lissonota subaciculata*** Bridgman, 1886 : 372. Holotype ♀, [GREAT BRITAIN] (CM, Norwich) [examined].
Identity. *Lissonota subaciculata* Bridgman.
- Lissonota transversa*** Bridgman, 1889 : 438. Holotype ♀, [ENGLAND:] Norwich (CM, Norwich) [examined].
 Capron's specimens are not regarded as syntypes because of the way in which Bridgman's statement on material is worded.
Identity. Junior synonym of *Lissonota folii* Thomson (Aubert, 1969b : 90).
- Lissonota trochanterata*** Bridgman, 1889 : 438. Holotype ♀, [ENGLAND:] near Lincoln (CM, Norwich) [examined].
Identity. Junior synonym of *Lissonota variabilis* Holmgren (Aubert, 1972 : 6).

Mesochorus aciculatus Bridgman, 1881 : 162. Syntypes 2 ♀, [GREAT BRITAIN] (lost).

Two specimens in the Bridgman collection (CM, Norwich) labelled 'Syntypes aciculatus' by K. Horstmann were, according to data on the mount, reared in 1882 and therefore cannot be types. The types are not in the Bignell collection (CMAG, Plymouth). Two males from the Bignell collection, where they were incorrectly labelled as types of *aciculatus*, are now in the BMNH collection (on permanent loan from CMAG, Plymouth).

Identity. ?*Mesochorus aciculatus* Bridgman.

Mesochorus facialis Bridgman, 1884 : 431. LECTOTYPE ♀, [GREAT BRITAIN] (CM, Norwich), here designated [examined].

Paralectotypes. 3 ♂, 1 ♀ (CM, Norwich); 8 ♂, 1 ♀ (CMAG, Plymouth). All same data as lectotype.

The lectotype is on the same mount as 1 ♂ and 1 ♀ paralectotypes.

Identity. *Mesochorus facialis* Bridgman.

Mesochorus formosus Bridgman, 1882 : 154. LECTOTYPE ♀, [GREAT BRITAIN] (CM, Norwich), here designated [examined].

Paralectotypes. 4 ♀ (BMNH); 4 ♀ (CMAG, Plymouth). All same data as lectotype.

Identity. *Mesochorus formosus* Bridgman.

Mesochorus hirsutus Bridgman, 1883 : 168. LECTOTYPE ♂, [ENGLAND: Surrey,] Shere (CM, Norwich), here designated [examined].

?Paralectotypes. 2 ♂, 1 ♀, same data as lectotype (BMNH).

The ?paralectotypes are from Capron's collection and are labelled 'dorsalis Holmg.'.

Identity. Junior synonym of *Astiphromma dorsale* (Holmgren) (Thomson, 1886 : 328).

Mesochorus pectinipes Bridgman, 1883 : 166. Holotype ♂, [ENGLAND:] Norwich, Norkhouse Lane (CM, Norwich) [examined].

Identity. *Mesochorus pectinipes* Bridgman.

Mesoleius attenuatus Bridgman, 1888 : 371. Holotype ♂, [GREAT BRITAIN] (CM, Norwich) [examined].

The holotype has the tips of the antennae and fore and mid tarsi missing.

Identity. *Alexeter attenuatus* (Bridgman) **comb. n.**

Mesoleius bignellii Bridgman, 1881 : 163. Holotype ♀, [GREAT BRITAIN] (BMNH, on permanent loan from CMAG, Plymouth) [examined].

The holotype lacks the basal part of the first segment of the gaster.

Identity. *Perispuda bignellii* (Bridgman). Generic placement established by Morley (1911c : 231) here confirmed.

Mesoleius caninae Bridgman, 1886 : 363. LECTOTYPE ♀, [ENGLAND:] Norwich (CM, Norwich), here designated [examined].

Paralectotype ♂, same data as lectotype (CM, Norwich).

Identity. ?*Otlophorus caninae* (Bridgman) **comb. n.** (det. H. K. Townes).

Mesoleius pini Bridgman, 1882 : 156. LECTOTYPE ♀, SCOTLAND (CM, Norwich), here designated [examined].

Paralectotypes. 2 ♂, same data as lectotype (CM, Norwich).

The lectotype has the tips of the mid and hind tarsi missing.

Identity. *Lamachus pini* (Bridgman). Generic placement established by Schmiedeknecht (1914 : 2905) here confirmed.

Mesoleptus marginatus Bridgman, 1886 : 356. Holotype ♂, [ENGLAND:] near Norwich, Brundall (CM, Norwich) [examined].

Identity. *Hadrodactylus marginatus* (Bridgman) **comb. n.**

Mesoleptus scutellatus Bridgman, 1886 : 356. Holotype ♂ [not ♀ as stated by Bridgman], [ENGLAND:] Norfolk, Horning Ferry (CM, Norwich) [examined].

Identity. **Syn. n.** of *Gunomeria macrodactyla* (Holmgren, 1855 : 68 (*Mesoleptus*)), lectotype ♀, SWEDEN (NR, Stockholm) [not examined].

Monoblastus caproni Bridgman, 1882 : 159. LECTOTYPE ♀ [the syntypes are not all males as stated by Bridgman], [ENGLAND: Surrey,] Shere (CM, Norwich), here designated [examined].

Paralectotypes. 2 ♂, 1 ♀ (CM, Norwich); 3 ♂, 3 ♀ (BMNH). All same data as lectotype. Morley's type restriction (1911c : 287) is not accepted because he did not label any one specimen as type and all of his specimens (from Capron's collection, now in the BMNH) are mounted on a single card. Further, since there is no definite evidence that Bridgman returned any of the syntypes to Capron a lectotype has been designated from the specimens in Norwich.

Identity. *Rhorus caproni* (Bridgman) **comb. n.**

Nemeritis rufipes Bridgman, 1883 : 166. Holotype ♀, [ENGLAND: Surrey,] Shere (CM, Norwich) [examined].

Identity. Junior secondary homonym of *Campoplex rufipes* (Gravenhorst). Valid name *Campoplex ruficoxa* (Thomson) (Horstmann, 1972 : 224).

Perilissus fumatus Bridgman, 1880a : 54. LECTOTYPE ♂, [ENGLAND:] near Norwich, Earlham (CM, Norwich), here designated [examined].

Paralectotype ♂, same data as lectotype (CM, Norwich).

Identity. Junior synonym of *Labrossyta scotopterus* (Gravenhorst) (Morley, 1911c : 131).

Perilissus minutus Bridgman, 1888 : 370. LECTOTYPE ♀, [ENGLAND: Surrey,] Shere (CM, Norwich), here designated [examined].

Paralectotypes. 1 ♂ (CM, Norwich); 3 ♂, 2 ♀ (BMNH). All same data as lectotype.

The lectotype and one male paralectotype are mounted on one card. The lectotype is the left hand specimen.

Identity. *Lathrolestes minutus* (Bridgman) **comb. n.**

Perilissus triangulatus Bridgman, 1886 : 362. LECTOTYPE ♀, [ENGLAND:] Dulwich (CM, Norwich), here designated [examined].

Paralectotype ♂, [ENGLAND:] Peckham (CM, Norwich).

The lectotype has the tips of the antennae missing.

Identity. **Syn. n.** of *Azelus erythropalpus* (Gmelin, 1790 : 2707 (*Ichneumon*)), type(s) [? sex] (destroyed).

Pezomachus brevis Bridgman, 1883 : 162. Holotype ♀, [ENGLAND:] Dover (BMNH) [examined].

The holotype has the mid femora and tibiae missing and parts of other appendages have been eaten by beetles. This specimen was referred to as the doubtful holotype by Horstmann (1972 : 221) but in addition to the data given by him it bears a label (in Bridgman's handwriting) 'Not in Forster ? n. sp. Have taken . . . [rest illegible, 1 or 2 words]' with 'P. brevis n. sp.' on the reverse.

Identity. *Gelis brevis* (Bridgman) (Horstmann, 1972 : 221).

Pezomachus costatus Bridgman, 1886 : 341. Syntypes 2 ♀, [ENGLAND:] Norwich, Norkhouse Lane (CM, Norwich) [examined]; 2 ♀, [ENGLAND: Surrey,] Shere (CM, Norwich) [examined]; 3 ♀, [ENGLAND: Surrey,] Shere (BMNH) [examined].

Identity. Junior synonym of *Gelis kiesenwetteri* (Foerster) (Horstmann, 1972 : 222).

Pezomachus foersteri Bridgman, 1886 : 343. Syntypes 1 ♀, [ENGLAND: Surrey,] Shere (CM, Norwich) [examined]; 3 ♀, same data (BMNH) [examined].

Identity. *Gelis foersteri* (Bridgman) (Horstmann, 1972 : 222).

Pezomachus hieracii Bridgman, 1883 : 162. Syntypes 1 ♀, [ENGLAND:] Liverpool (CM, Norwich) [examined]; 4 ♀, [GREAT BRITAIN] (BMNH, on permanent loan from CMAG, Plymouth) [examined].

Identity. *Gelis hieracii* (Bridgman) (Horstmann, 1972 : 222).

Pezomachus vagantiformis Bridgman, 1886 : 342. Syntypes 1 ♀, [ENGLAND: Surrey,] Shere (CM, Norwich) [examined]; 7 ♀, same data (BMNH) [examined].

Identity. *Gelis vagantiformis* (Bridgman) (Horstmann, 1972 : 222).

- Phaeogenes formosus*** Bridgman, 1881 : 149. Holotype ♀, [ENGLAND:] Norwich (CM, Norwich) [examined].
Identity. Junior synonym of *Aethecerus longulus* Wesmael (Perkins, 1953 : 116).
- Phaeogenes nitidus*** Bridgman, 1886 : 337. LECTOTYPE ♂, [GREAT BRITAIN] (CM, Norwich), here designated [examined].
 Paralectotype ♂, same data as lectotype (CM, Norwich).
Identity. Junior synonym of *Cratichneumon magus* (Wesmael) (Perkins, 1953 : 116).
- Phaeogenes similis*** Bridgman, 1881 : 148. Holotype ♀, [GREAT BRITAIN] (lost).
 The only specimen standing under this name in the Bridgman collection (labelled 'TYPE = *Thyraeella collaris* Grav. ♀ det. J. F. Perkins 1951') was, according to Bridgman's notebook, captured on 28 May 1885 and therefore cannot be the holotype.
Identity. Junior synonym of *Thyraeella collaris* (Gravenhorst) (Perkins, 1953 : 116. But see note above).
- Phrudus monilicornis*** Bridgman, 1886 : 361. LECTOTYPE ♀, [ENGLAND: Surrey,] Shere (CM, Norwich), here designated [examined].
 Since Bridgman's description suggests that he had only one male and one female before him a further fourteen specimens from Capron's collection (BMNH) are not regarded as paralectotypes.
Identity. *Phrudus monilicornis* (Bridgman), combination established by Dalla Torre (1901 : 329). *Phrudus* Bridgman is a junior synonym and homonym of *Phrudus* Foerster.
- Phygadeuon flavopunctatus*** Bridgman, 1889 : 414. Lectotype ♂, [ENGLAND:] near Norwich, Mousehold (CM, Norwich), by designation of Horstmann (1972 : 223) [examined].
 Paralectotypes. 2 ♂, same data as lectotype (CM, Norwich).
Identity. *Polytribax flavopunctatus* (Bridgman) (Horstmann, 1972 : 223).
- Phygadeuon marshalli*** Bridgman, 1883 : 141. LECTOTYPE ♂, [ENGLAND: Devon,] Barnstaple [not Bugbrooke as stated by Bridgman] (BMNH), here designated [examined].
 Paralectotype ♂, same data as lectotype (BMNH).
 The two syntypes were standing in the Fitch collection under the labels 'procerus Gr. var. 2. n. sp.' (in Marshall's handwriting. Now attached to the lectotype.) and '389. Marshalli, Bdg.' (from Morley's catalogue) together with two circular labels marked 'S.T.'. The locality is indicated on the undersides of the card mounts of the specimens as 'B' which (Morley, 1915a) means Barnstaple. Presumably Bridgman misinterpreted this as indicating Bugbrooke.
 The specimen referred to by Horstmann (1972 : 219) as the ? Holotype has no type status.
 The lectotype and paralectotype are the same specimens as the lectotype and paralectotype, respectively, of *Phygadeuon marshalli* Bridgman & Fitch.
Identity. Junior primary homonym and synonym of *Phygadeuon marshalli* Bridgman & Fitch. Valid name ? *Theroscopus marshalli* (Bridgman & Fitch).
- Phygadeuon (Microcryptus) rufoniger*** Bridgman, 1889 : 415. Lectotype ♀, [ENGLAND: East Sussex,] Ashdown Forest (CM, Norwich), by designation of Horstmann (1972 : 223) [examined].
 Paralectotype ♀, same data as lectotype (CM, Norwich).
Identity. Junior synonym of *Aptesis bifrons* (Gmelin) (Horstmann, 1972 : 223).
- Phygadeuon rusticellae*** Bridgman, 1886 : 337. Lectotype ♀, [ENGLAND:] Bognor (CM, Norwich), by designation of Horstmann (1972 : 222) [examined].
 Paralectotypes. 4 ♂, 7 ♀, same data as lectotype (CM, Norwich).
Identity. *Phygadeuon rusticellae* Bridgman.
- Phygadeuon tarsatus*** Bridgman, 1881 : 150. Lectotype ♀, [SCOTLAND:] Arran, near Lamlash (BMNH), by designation of Townes, Momoi & Townes (1965 : 160) [examined].
 Paralectotypes. 1 ♂ (BMNH); 1 ♀ (CM, Norwich). Both same data as lectotype.
Identity. *Aconias tarsatus* (Bridgman) (Townes, Momoi & Townes, 1965 : 160).

- Pimpla similis*** Bridgman, 1884 : 433. LECTOTYPE ♀, [ENGLAND:] near Norwich, Brundall (CM, Norwich), here designated [examined].
 Paralectotypes. 3 ♀, [GREAT BRITAIN] (CM, Norwich).
Identity. Junior synonym of *Scambus nigricans* (Thomson) (Oehlke, 1967 : 3).
- Platylabus transversus*** Bridgman, 1889 : 412. LECTOTYPE ♂, [GREAT BRITAIN] (CM, Norwich), here designated [examined].
 Paralectotype ♂, same data as lectotype (CM, Norwich).
Identity. *Platylabus transversus* Bridgman (Perkins, 1953 : 116).
- Polyblastus unicinctus*** Bridgman, 1889 : 433. Holotype ♀, [ENGLAND:] Devon, Slapton (CM, Norwich) [examined].
Identity. **Syn. n.** of *Polyblastus cothurnatus* (Gravenhorst, 1829b : 285 (*Tryphon*)), holotype ♀, Warmbrunn (lost).
- Polysphincta subrufa*** Bridgman, 1888 : 377. LECTOTYPE ♀, [ENGLAND: Norfolk,] Lynn [= Kings Lynn] (CM, Norwich), here designated [examined].
 Paralectotype ♀, [SCOTLAND: Inverness-shire,] Aviemore (CM, Norwich).
Identity. *Ctenochira subrufa* (Bridgman) **comb. n.**
- Prionopoda glaber*** Bridgman, 1886 : 360. LECTOTYPE ♀, [ENGLAND:] Norwich (CM, Norwich), here designated [examined].
 Paralectotypes. 4 ♂, same data as lectotype (CM, Norwich).
Identity. *Rhorus glaber* (Bridgman) **comb. n.**
- Sagaritis fasciata*** Bridgman, 1888 : 366. Lectotype ♀, [ENGLAND: Norfolk,] Horning Ferry (CM, Norwich), by designation of Horstmann (1972 : 226) [examined].
 Paralectotypes. 1 ♂, 1 ♀, same data as lectotype (CM, Norwich).
Identity. *Campoletis fasciata* (Bridgman) (Horstmann, 1972 : 226).
- Sagaritis incisa*** Bridgman, 1883 : 165. Lectotype ♀, [GREAT BRITAIN] (CM, Norwich), by designation of Horstmann (1972 : 224) [examined].
 Paralectotype ♀, same data as lectotype (CM, Norwich).
Identity. *Campoletis incisa* (Bridgman) (Horstmann, 1972 : 224).
- Sagaritis postica*** Bridgman, 1886 : 350. Holotype ♀, [ENGLAND,] near Colchester (lost).
 This specimen is presumably also the type of *Sagaritis postica* Bridgman & Fitch.
Identity. Junior primary homonym and synonym of *Sagaritis postica* Bridgman & Fitch. Valid name *Campoletis postica* (Bridgman & Fitch) (Horstmann, 1972 : 226).
- Sagaritis punctata*** Bridgman, 1886 : 349. Lectotype ♀, [GREAT BRITAIN] (CM, Norwich), by designation of Horstmann (1972 : 225) [examined].
 Paralectotypes. 5 ♂, 2 ♀, same data as lectotype (CM, Norwich).
Identity. *Campoletis punctata* (Bridgman) (Horstmann, 1972 : 225).
- Thaumatotypus billupsi*** Bridgman, 1882 : 145. Holotype ♀, [ENGLAND: Surrey,] Box Hill [not Burford Bridge as stated by Bridgman] (BMNH) [examined].
 The tips of the antennae are missing from the holotype. There is a slight possibility that this specimen is not the holotype.
Identity. Junior synonym of *Polyaulon paradoxus* (Zetterstedt) (Horstmann, 1972 : 219).
- Theroscopus niger*** Bridgman, 1883 : 152. Holotype ♀, [SCOTLAND: Inverness-shire,] Kingussie (BMNH) [examined].
Identity. ?*Mastrus niger* (Bridgman) (Horstmann, 1972 : 221).
- Thersilochus carinatus*** Bridgman, 1889 : 430. Holotype ♀, [ENGLAND:] Norwich, Luckswood Lane (CM, Norwich) [examined].
Identity. Junior synonym of *Diaparsis carinifer* (Thomson) (Horstmann, 1971 : 103).
- Thersilochus marginatus*** Bridgman, 1886 : 354. Lectotype ♀, [ENGLAND:] near Plymouth (CM, Norwich), by designation of Horstmann (1971 : 93) [examined].

There are four specimens under this name in the Bignell collection (CMAG, Plymouth), of which two may be paralectotypes.

Identity. *Probles marginatus* (Bridgman) (Horstmann, 1971 : 93).

Thersilochus minutus Bridgman, 1889 : 431. Lectotype ♀, [ENGLAND: Surrey,] Shere (CM, Norwich), by designation of Horstmann (1971 : 74) [examined].

Paralectotype ♂, same data as lectotype (CM, Norwich).

Identity. *Phradis minutus* (Bridgman) (Horstmann, 1971 : 74).

Thersilochus nitidus Bridgman, 1889 : 430. ?Holotype ♀, [ENGLAND: Wiltshire,] Nunton (BMNH) [examined].

The ?holotype was labelled as such by Horstmann. It also bears labels: 'N' (on underside of mount), 'Wilts: Nunton, nr. Salisbury. Marshall Coll. B.M. 1904-120.' (printed), and 'B.M. Coll. 1949 under Thersiloch. nitidus, BdgM.'

There is no direct evidence that this is the holotype.

Identity. *Pygmaeolus nitidus* (Bridgman). Type-species of *Pygmaeolus* Hellén.

Thymaris fasciatus Bridgman, 1886 : 348. Holotype ♂, [ENGLAND:] Norfolk (CM, Norwich) [examined].

This specimen is also the holotype of *Thymaris fasciatus* Bridgman & Fitch.

Identity. Junior primary homonym and synonym of *Thymaris fasciatus* Bridgman & Fitch. Valid name *Cymodusa fasciatus* (Bridgman & Fitch).

BRIDGMAN, J. B. & FITCH, E. A.

Bridgman & Fitch published a series of keys to British ichneumonids which include a number of species described as new by Bridgman. Unfortunately in the following cases the keys appeared before Bridgman's formal descriptions and therefore validate the names concerned.

Anomalon cylindricum Bridgman & Fitch, 1884 (October) : 224. LECTOTYPE ♀, [GREAT BRITAIN] (PEM, London), here designated [examined].

Paralectotype ♀, same data as lectotype (PEM, London).

The lectotype and paralectotype are the same specimens as the lectotype and paralectotype, respectively, of *Anomalon cylindricum* Bridgman.

Identity. *Barylypa cylindricum* (Bridgman & Fitch) **comb. n.**

Anomalon minutum Bridgman & Fitch, 1884 (October) : 224. LECTOTYPE ♀, [ENGLAND: Hampshire,] New Forest (CM, Norwich), here designated [examined].

Paralectotypes. 2 ♂, 5 ♀, same data as lectotype (CM, Norwich).

The lectotype and paralectotypes are the same specimens as the lectotype and paralectotypes, respectively, of *Anomalon minutum* Bridgman.

Identity. *Agrypon minutum* (Bridgman & Fitch) (det. I. D. Gauld).

Campoplex costulatus Bridgman & Fitch, 1885a : 17. Type(s) ♂, [GREAT BRITAIN] (lost).

The type-material of this species is presumably the same as that of *Campoplex costulatus* Bridgman.

Identity. Junior synonym of *Dusona anceps* (Holmgren). Synonymy of Bridgman's species established by Hinz (1972 : 47).

Campoplex femorator Bridgman & Fitch, 1885a : 17. LECTOTYPE ♀, [GREAT BRITAIN] (CM, Norwich), here designated [examined].

Paralectotypes. 1 ♂ (CM, Norwich); 2 ♂, 2 ♀ (BMNH). All same data as lectotype.

The lectotype and paralectotypes are the same specimens as the lectotype and paralectotypes, respectively, of *Campoplex femorator* Bridgman.

Identity. Junior synonym of *Dusona polita* (Foerster). Synonymy of Bridgman's species established by Hinz (1972 : 47).

Campoplex punctatus Bridgman & Fitch, 1885a : 16. Holotype ♂, [GREAT BRITAIN] (CM, Norwich) [examined].

This specimen is also the holotype of *Campoplex punctatus* Bridgman.

Identity. Junior synonym of *Dusona petiolator* (Fabricius). Synonymy of Bridgman's species established by Hinz (1972 : 47).

Phygadeuon marshalli Bridgman & Fitch, 1882a : 228. LECTOTYPE ♂, [ENGLAND: Devon,] Barnstaple (BMNH), here designated [examined].

Paralectotype ♂, same data as lectotype (BMNH).

Details of the type-material were given by the authors in the next paper in the series (1882b : 275). The lectotype and paralectotype are the same specimens as the lectotype and paralectotype, respectively, of *Phygadeuon marshalli* Bridgman.

Identity. ?*Theroscopus marshalli* (Bridgman & Fitch) **comb. n.**

Sagaritis postica Bridgman & Fitch, 1885b : 101. Type(s) [?sex], [GREAT BRITAIN] (lost).

The type-material of this species is presumably the same as that of *Sagaritis postica* Bridgman.

Identity. *Campoletis postica* (Bridgman & Fitch). Generic placement established by Horstmann (1972 : 226) for Bridgman's species.

Thymaris fasciatus Bridgman & Fitch, 1885b : 100. Holotype ♂, [ENGLAND:] Norfolk (CM, Norwich) [examined].

This specimen is also the holotype of *Thymaris fasciatus* Bridgman.

Identity. *Cymodusa fasciatus* (Bridgman & Fitch) **comb. n.**

CAMERON, P.

Cameron described a large number of Ichneumonidae but only one species from the western Palaearctic.

Crypturus fulvipes Cameron, 1901 : 330. Holotype ♀, GIBRALTAR (BMNH) [examined].

The holotype has lost the tips of the hind tarsi.

Identity. *Latibulus fulvipes* (Cameron) **comb. n.**

CAPRON, E.

Pezomachus pilosus Capron, 1888 : 217. LECTOTYPE ♀, [ENGLAND: Surrey,] Shiere [=Shere] (BMNH), here designated [examined].

Paralectotypes. 2 ♀, same data as lectotype (BMNH).

The three syntypes were mounted on a single card with 'pilosus Capron' (in Capron's handwriting) on a strip of paper glued to the card. The paralectotypes remain on this card. The lectotype has been remounted (? by J. F. Perkins) on a card point.

Identity. *Gelis pilosus* (Capron). Generic placement established by Ceballos (1925 : 190) here confirmed.

Pimpla varicauda Capron, 1888 : 217. LECTOTYPE ♀, [ENGLAND: Surrey,] Shiere [=Shere] (BMNH), here designated [examined].

Paralectotype ♀, same data as lectotype (BMNH).

The lectotype and paralectotype are mounted on a single card with 'varicauda. Capron' (in Capron's handwriting) and 'EMM 1888, p. 218, ♀.' (in Morley's handwriting) on a strip of paper glued to the card. The lectotype is the left-hand specimen.

Identity. Junior synonym of *Stilbops vetula* (Gravenhorst). Synonymy indicated by Morley (1908 : 173). Generic placement here confirmed.

CURTIS, J.

Neboiss (1963) gives some notes on the Curtis collection and associated manuscript material.

Curtis attributes a number of names proposed in his *British Entomology* to other authors (notably Haliday) but I consider Curtis to be responsible for the descriptions as published and therefore as author of the species concerned.

Agriotypus armatus Curtis, 1832 : 389. LECTOTYPE ♀, [SCOTLAND:] near Lanark, on the [River] Clyde (BMNH), here designated [examined].

Paralectotypes. 2 ♂, 4 ♀, same data as lectotype (NMV, Melbourne).

Identity. *Agriotypus armatus* Curtis.

Alomya victor Curtis, 1826 : 120. LECTOTYPE ♀, [SCOTLAND: Perthshire,] Dunkeld (NMV, Melbourne), here designated (labelled as 'type' by J. F. Perkins) [examined].

The lectotype lacks the tips of the hind tarsi and the gaster is detached.

Eleven further specimens [not examined] in the Curtis collection may be paralectotypes.

Identity. Junior synonym of *Alomya debellator* (Fabricius).

Anomalon vesparum Curtis, 1828 : 198. LECTOTYPE ♀, [GREAT BRITAIN] (NMV, Melbourne), here designated (labelled as 'type' by J. F. Perkins) [examined].

The lectotype lacks the mid legs, except the left coxa, and the tips of the hind tarsi.

Five further specimens [not examined] in the Curtis collection may be paralectotypes.

Identity. *Sphécophaga vesparum* (Curtis). Type-species of *Sphécophaga* Westwood.

Banchus farrani Curtis, 1836 : 588. LECTOTYPE ♂, [IRELAND:] Connemara (NMV, Melbourne), here designated (labelled as 'type' by J. F. Perkins) [examined].

The lectotype lacks the tips of the antennae.

A further specimen [not examined] in the Curtis collection is probably the paralectotype.

Identity. Junior synonym of *Banchus volutatorius* (Linnaeus) (det. M. G. Fitton).

Bassus athaliaeperda Curtis, 1860 : 53. Holotype ♂, [GREAT BRITAIN] (NMV, Melbourne) [examined].

The holotype lacks the tips of the hind tarsi.

Identity. ? *Arbelus athaliaeperda* (Curtis) **comb. n.**

Cremastus buoliana Curtis, 1854 : 60. LECTOTYPE ♀, [ENGLAND:] Clifton Nursery (NMV, Melbourne), here designated (labelled as 'type' by J. F. Perkins) [examined].

Identity. *Temelucha buoliana* (Curtis) **comb. n.**

Cryptus bellosus Curtis, 1837 : 668. LECTOTYPE ♀, [GREAT BRITAIN] (NMV, Melbourne), here designated (labelled as 'type' by J. F. Perkins) [examined].

The lectotype lacks the tips of the hind tarsi.

A further specimen [not examined] in the Curtis collection is probably the paralectotype.

Identity. Junior synonym of *Aritranis signatorius* (Fabricius) (Morley, 1907 : 294).

Euceros albitarsus Curtis, 1837 : 660. Holotype ♂, [ENGLAND:] Northamptonshire, near Milton (NMV, Melbourne) [examined].

The holotype lacks the apices of the antennae and all tarsi; and the gaster except the first two segments.

Identity. *Euceros albitarsus* Curtis.

Ichneumon atropos Curtis, 1828 : 234. LECTOTYPE ♀, [ENGLAND:] ?Kent, Rochester or Darent[h] Wood (BMNH), here designated (labelled by C. Morley) [examined].

Although there is now little evidence to support Morley's assumption (1902 : 118) that the BMNH specimen is an original syntype, it is here designated as lectotype. Curtis's statement 'In the Cabinets of Mr. Davis and Mr. S. Sullivan.' is taken to exclude any of his own material from the type-series. There are 2 ♀ in the Curtis collection, conspecific with the lectotype.

Identity. Junior synonym of *Callajoppa exaltatoria* (Panzer) (Morley, 1902 : 118, as *Trogus*).

Lampronota crenicornis Curtis, 1832 : 407. LECTOTYPE ♀, IRELAND (NMI, Dublin), here designated [examined].

Paralectotype ♂, same data as lectotype (NMI, Dublin).

The lectotype and paralectotype are from the Haliday collection. They were among material identified as *crenicornis* by Morley (1913b : 263) who attributed the species to Haliday, 1838. Therefore Morley's 'type' has no status.

Identity. Junior synonym of *Cylloceria caligata* (Gravenhorst) (Morley, 1908 : 255, as *Lampronota*).

Mesochorus basalis Curtis, 1833 : 464. LECTOTYPE ♀, [ENGLAND: Hampshire,] New Forest (NMV, Melbourne), here designated (labelled as 'type' by J. F. Perkins) [examined]. The lectotype lacks the tips of the antennae.

Identity. *Mesochorus basalis* Curtis.

Mesochorus fulgurans Curtis, 1833 : 464. Holotype ♀, IRELAND (NMV, Melbourne) [examined].

Identity. *Mesochorus fulgurans* Curtis.

Mesochorus olerum Curtis, 1833 : 464. LECTOTYPE ♀, [GREAT BRITAIN] (NMV, Melbourne), here designated [examined].

Paralectotype ♂, same data as lectotype (NMV, Melbourne).

Identity. *Mesochorus olerum* Curtis.

Mesochorus sericans Curtis, 1833 : 464. LECTOTYPE ♀, IRELAND: ?near Belfast (NMI, Dublin), here designated [examined].

Paralectotype ♂, same data as lectotype (NMI, Dublin).

The lectotype and paralectotype were standing under *Mesochorus* in the Haliday collection. There can be no doubt that they are syntypes of Curtis's species.

Identity. *Astiphromma sericans* (Curtis) **comb. n.**

Mesochorus splenium Curtis, 1833 : 464. Holotype ♂, [ENGLAND: Hampshire,] New Forest (NMV, Melbourne) [examined].

The holotype is badly damaged: the head, gaster and appendages are detached from the thorax.

Identity. *Astiphromma splenium* (Curtis) **comb. n.**

Mesochorus sylvorum Curtis, 1833 : 464. LECTOTYPE ♂, [GREAT BRITAIN] (NMV, Melbourne), here designated [examined].

?Paralectotype ♂, same data as lectotype (NMV, Melbourne).

The ?paralectotype does not agree entirely with the original description, notably in the colour of the mesoscutum.

Identity. *Mesochorus sylvorum* Curtis.

Mesoleptus gracilipes Curtis, 1837 : 644. Holotype ♀ [not ♂ as stated by Curtis], [SCOTLAND:] near Lanark (NMV, Melbourne) [examined].

Identity. *Alexeter gracilipes* (Curtis) **comb. n.**

Mesoleptus speciosus Curtis, 1837 : 644. Holotype ♂, [ENGLAND:] Coomb-wood (lost).

Identity. Unknown, the name remains a *nomen dubium*.

Mesoleptus ventralis Curtis, 1837 : 644. LECTOTYPE ♂, [GREAT BRITAIN] (NMV, Melbourne), here designated (labelled as 'type' by J. F. Perkins) [examined].

A further three specimens [not examined] in the Curtis collection may be paralectotypes.

Identity. *Hadrodactylus ventralis* (Curtis) **comb. n.**

Mesoleptus waltoni Curtis, 1837 : 644. LECTOTYPE ♂, [ENGLAND:] Yorkshire, Knaresborough, by the River Nidd (NMV, Melbourne), here designated (labelled as 'type' by J. F. Perkins) [examined].

The lectotype lacks antennae, most of the forelegs and most of the hind tarsi.

A further specimen [not examined] in the Curtis collection may be a paralectotype.

Identity. Junior synonym of *Sympherta fuscicornis* (Gmelin) (Morley, 1911c : 237, as *Catoglyptus*).

Peltastes pini Curtis, 1824 : 4. Syntypes ♂ ♀, [ENGLAND:] Hampshire, near Ringwood (lost).

Although there are three specimens (1 ♂, 2 ♀ *Metopius dentatus* (Fabricius)) standing under *dentatus/pini* in the Curtis collection, Curtis's statement 'In the cabinet of Mr Bentley' is taken to exclude any of his own material from the type-series. It seems unlikely that Curtis received any of the original type material (Curtis, 1829 : 4). Bentley's collection has not been located.

Identity. Junior synonym of *Metopius dentatus* (Fabricius) (Morley, 1911c : 3).

Pimpla aethiops Curtis, 1828 : 214. LECTOTYPE ♀, [GREAT BRITAIN] (NMV, Melbourne), here designated (labelled as 'type' by J. F. Perkins) [examined].

A further specimen [not examined] in the Curtis collection may be a paralectotype.

Identity. *Pimpla aethiops* Curtis.

Pimpla cossivora Curtis, 1828 : 214. Type(s) [?♀], [GREAT BRITAIN] (lost).

Identity. Unknown, the name remains a *nomen dubium*.

Stilpnus dryadum Curtis, 1832 : 388. LECTOTYPE ♀, IRELAND: Galway (NMI, Dublin), here designated [examined].

Paralectotypes 1 ♂, 1 ♀, same data as lectotype (NMI, Dublin).

The lectotype and paralectotypes are from the Haliday collection. The lectotype is in very good agreement with Curtis's description and illustration and bears a handwritten label 'dryadum'.

The lectotype lacks the tips of the antennae.

Identity. *Stilpnus dryadum* Curtis.

Therion gracilipes Curtis, 1839 : 736. Holotype ♂, [GREAT BRITAIN] (NMV, Melbourne) [examined].

The holotype lacks the tips of the hind tarsi.

Identity. *Agrypon gracilipes* (Curtis) **comb. n.** (det. I. D. Gauld).

Xylonomus gravenhorstii Curtis, 1831 : 353. LECTOTYPE ♀, [ENGLAND:] near London (NMV, Melbourne), here designated (labelled as 'type' by J. F. Perkins) [examined].

Identity. *Xorides gravenhorstii* (Curtis).

DESIGNES, T.

There has been some confusion as to the original combinations of the species Desvignes described in 1856. However, in the preface to this work Desvignes clearly states that 'The species are arranged according to the method, used in Professor I. L. C. Gravenhorst's *Ichneumonologia Europaea*, . . .' and therefore Desvignes' 'subgenera' are here treated as genera as Gravenhorst's have been.

Anomalon capitatum Desvignes, 1856 : 104. LECTOTYPE ♂, [ENGLAND:] Yorkshire (BMNH), here designated [examined].

The lectotype lacks the tips of the hind tarsi. Although 'types' are mentioned by Morley (1915c : 228) only the lectotype can be found in the BMNH collection.

Identity. *Heteropelma capitatum* (Desvignes) (det. I. D. Gauld).

Anomalon interruptum Desvignes, 1856 : 106. Type(s) [?sex], [GREAT BRITAIN] (lost).

Identity. *Agrypon interruptum* (Desvignes) (det. I. D. Gauld).

- Anomalon mirabile** Desvignes, 1856 : 105. Holotype ♂, [GREAT BRITAIN] (BMNH) [examined].
Identity. Junior synonym of *Habronyx heros* (Wesmael) (det. I. D. Gauld).
- Bassus albicinctus** Desvignes, 1862a : 218. Holotype ♂, [GREAT BRITAIN] (BMNH) [examined].
Identity. Junior synonym of *Syrphophilus tricinctorius* (Thunberg) (Dasch, 1964 : 68).
- Bassus compressus** Desvignes, 1856 : 91. LECTOTYPE ♀, [GREAT BRITAIN] (BMNH), here designated [examined].
 Paralectotypes. 2 ♀, same data as lectotype (BMNH).
Identity. *Phthorima compressa* (Desvignes) (Dasch, 1964 : 218).
- Bassus flavus** Desvignes, 1862a : 219. Holotype ♂, [GREAT BRITAIN] (BMNH) [examined].
Identity. Junior synonym of *Homotropus tarsatorius* (Panzer) (Dasch, 1964 : 140).
- Bassus frenator** Desvignes, 1862a : 218. Holotype ♂, [GREAT BRITAIN] (BMNH) [examined].
 The head and the tips of the mid tarsi are missing from the holotype.
Identity. Junior synonym of *Enizemum ornatum* (Gravenhorst) (Morley, 1911c : 99, as *Homocidus*).
- Bassus maculatus** Desvignes, 1862a : 216. LECTOTYPE ♀, [GREAT BRITAIN] (BMNH), here designated [examined].
Identity. Junior synonym of *Sussaba dorsalis* (Holmgren) (Dasch, 1964 : 257).
- Bassus picitans** Desvignes, 1862a : 217. LECTOTYPE ♂, [GREAT BRITAIN] (BMNH), here designated [examined].
Identity. Junior synonym of *Homotropus nigritarsus* (Gravenhorst). Not a synonym of *Tymmophorus graculus* (Gravenhorst) as stated by Dasch (1964 : 78).
- Bassus planus** Desvignes, 1862a : 220. LECTOTYPE ?♂, [GREAT BRITAIN] (BMNH), here designated [examined].
 The lectotype has the gaster and hind legs missing.
Identity. ?Junior synonym of *Homotropus dimidiatus* (Schrank) (Morley, 1911c : 102).
- Bassus pulchellus** Desvignes, 1862a : 221. LECTOTYPE ♂, [GREAT BRITAIN] (BMNH), here designated [examined].
 The lectotype has the tips of the antennae and of the fore and hind tarsi missing.
Identity. Junior primary homonym of *Bassus pulchellus* Holmgren. Replacement name *Bassus desvignesii* Marshall. Junior synonym of *Homotropus tarsatorius* (Panzer) (Dasch, 1964 : 140).
- Bassus rufocinctus** Desvignes, 1862a : 215. LECTOTYPE ♂, [GREAT BRITAIN] (BMNH), here designated [examined].
 The lectotype lacks the tips of the antennae.
Identity. Junior synonym of *Tymmophorus graculus* (Gravenhorst) (Dasch, 1964 : 77).
- Bassus scabrosus** Desvignes, 1862a : 217. Holotype ♂, [GREAT BRITAIN] (BMNH) [examined].
 The holotype has lost most of its antennae and hind tarsi.
Identity. Junior synonym of *Homotropus sundevalli* (Holmgren) (Morley, 1911c : 101, as *Homocidus*).
- Bassus thoracicus** Desvignes, 1862a : 219. Type(s) [?sex], [GREAT BRITAIN] (lost).
Identity. Unknown, the name remains a *nomen dubium*. Placed by Morley (1911c : 104) as a synonym of *Homotropus pictus* (Gravenhorst).
- Campoplex henaultii** Desvignes, 1856 : 98. LECTOTYPE ♀, [GREAT BRITAIN] (BMNH), here designated [examined].
 The lectotype has the tip of the ovipositor broken off.
Identity. *Hyposoter henaultii* (Desvignes) **comb. n.**
- Campoplex myrtillus** Desvignes, 1856 : 99. Holotype ♂, [GREAT BRITAIN] (BMNH) [examined].
Identity. *Dusona myrtillus* (Desvignes) (Hinz, 1957 : 86).

- Campoplex placidus*** Desvignes, 1856 : 97. LECTOTYPE ♀, [GREAT BRITAIN] (BMNH), here designated [examined].
Identity. *Hyposoter placidus* (Desvignes) **comb. n.**
- Campoplex tomentosus*** Desvignes, 1856 : 100. Holotype ♀, [GREAT BRITAIN] (BMNH) [examined].
Identity. *Ctenopelma tomentosus* (Desvignes) **comb. n.**
- Cryptus elegans*** Desvignes, 1856 : 57. LECTOTYPE ♂, [GREAT BRITAIN] (BMNH), here designated [examined].
 The lectotype lacks the tips of the antennae and hind tarsi.
 The material in the Curtis collection cannot be found (A. Neboiss, personal communication).
Identity. Junior synonym of *Thrybius leucopygus* (Gravenhorst).
- Cryptus hopei*** Desvignes, 1856 : 58. Lectotype [?sex], [?GREAT BRITAIN] (lost), by fixation of Morley (1907 : 57).
 Paralectotypes. 2 ♀, [ENGLAND:] Netley (?lost).
 The type-series of this species is considered to consist of the two females referred to by Gravenhorst (1829a : 705) (which cannot now be found in the Hope Department collections (UM, Oxford) but may be in the Gravenhorst collection in Wrocław. They were almost certainly never in the BMNH collections as stated by Morley (1907 : 57)) together with a specimen (the lectotype) or specimens indicated by Desvignes as being in the BMNH collections. The lectotype cannot now be found in the BMNH collections.
Identity. ?*Aptesis hopei* (Desvignes) **comb. n.** See *Acanthocryptus hopei* Morley.
- Cryptus ruficeps*** Desvignes, 1856 : 55. Type(s) [?] ♀, [GREAT BRITAIN] (lost).
 Morley (1907 : 292) states 'Only a pin-hole adorns the proper position of this "species" in the British Museum, and the type appears to be lost.'
Identity. Unknown, the name remains a *nomen dubium*.
- Cryptus rufoniger*** Desvignes, 1856 : 58. Holotype ♀, [GREAT BRITAIN] (BMNH) [examined].
 Most of the antennae, mid legs and ovipositor sheaths are missing from the holotype.
Identity. *Aritranis rufoniger* (Desvignes).
- Cryptus sanguinator*** Desvignes, 1856 : 58. Syntypes [?] ♀, [GREAT BRITAIN] (lost).
Identity. Unknown, the name remains a *nomen dubium*. Placed by Morley (1903 : 82) as a synonym of *Barichneumon sanguinator* (Rossi).
- Cryptus tumidus*** Desvignes, 1856 : 56. Holotype ♀, [GREAT BRITAIN] (BMNH) [examined].
 The tips of the fore and mid tarsi are missing from the holotype.
Identity. Junior synonym of *Xylophrurus dispar* (Thunberg) (Morley, 1907 : 326, as a synonym of *lancifer* Gravenhorst).
- Ephialtes albicinctus*** Desvignes, 1862b : 226. Holotype ♂, [?GREAT BRITAIN] (BMNH) [examined].
Identity. Junior primary homonym of *Ephialtes albicinctus* Gravenhorst. Valid name *Delomerista desvignesii* (Marshall) (Oehlke, 1967 : 33).
- Ephialtes facialis*** Desvignes, 1862b : 226. LECTOTYPE ♂, [?GREAT BRITAIN] (BMNH), here designated [examined].
Identity. Junior synonym of *Lissonota catenator* (Panzer) (Perkins, 1943a : 260).
- Ephialtes ruficollis*** Desvignes, 1856 : 88. LECTOTYPE ♀, [GREAT BRITAIN] (BMNH), here designated [examined].
Identity. *Liotryphon ruficollis* (Desvignes) (Oehlke, 1967 : 9).
- Exetastes facialis*** Desvignes, 1856 : 95. Holotype ♂, [GREAT BRITAIN] (BMNH) [examined].
Identity. Junior synonym of *Exetastes maurus* Desvignes (Aubert, 1971 : 86).
- Exetastes femorator*** Desvignes, 1856 : 94. Lectotype ♀, [GREAT BRITAIN] (BMNH), by designation of Townes, Momi & Townes (1965 : 228) [examined].
Identity. *Exetastes femorator* Desvignes.

- Exetastes maurus*** Desvignes, 1856 : 95. LECTOTYPE ♀, [GREAT BRITAIN] (BMNH) here designated [examined].
 Paralectotype ♀, same data as lectotype (BMNH).
 The tips of the antennae and fore tarsi are missing from the lectotype.
Identity. *Exetastes maurus* Desvignes.
- Exochus globulipes*** Desvignes, 1856 : 45. Lectotype ♂, [GREAT BRITAIN] (BMNH), by designation of Townes, Momoi & Townes (1965 : 353) [examined].
 Townes' label is now missing from the lectotype.
Identity. *Triclistus globulipes* (Desvignes) (Aeschlimann, 1973 : 240).
- Glypta bicornis*** Desvignes, 1856 : 74. Holotype ♂, [GREAT BRITAIN] (BMNH) [examined].
 The holotype lacks the tips of the hind tarsi.
 Morley (1908 : 145) mentions 'two co-types' of this species. Unfortunately the specimen labelled by Morley as 'type' does not agree in coloration (the fourth segment of the gaster is largely red) with the original description and it is almost certainly not a type-specimen. The remaining specimen agrees with Desvignes description and is regarded as holotype of his species.
Identity. Junior primary homonym and synonym of *Glypta bicornis* Boie (Morley, 1908 : 145).
- Glypta femorator*** Desvignes, 1856 : 73. Holotype ♂, [GREAT BRITAIN] (BMNH) [examined].
 The holotype has lost the tips of the hind tarsi.
Identity. *Glypta femorator* Desvignes.
- Glypta flavipes*** Desvignes, 1856 : 75. LECTOTYPE ♂, [GREAT BRITAIN] (BMNH), here designated [examined].
 Paralectotypes. 2 ♂, same data as lectotype (BMNH).
Identity. Junior synonym of *Glypta nigrina* Desvignes (Aubert, 1971 : 84).
- Glypta lineata*** Desvignes, 1856 : 76. LECTOTYPE ♀, [GREAT BRITAIN] (BMNH), here designated [examined].
 Paralectotypes. 1 ♂, 1 ♀, same data as lectotype (BMNH).
 The lectotype lacks the tips of the antennae.
Identity. *Glypta lineata* Desvignes.
- Glypta nigrina*** Desvignes, 1856 : 74. LECTOTYPE ♀, [GREAT BRITAIN] (BMNH), here designated [examined].
Identity. *Glypta nigrina* Desvignes.
- Glypta pedata*** Desvignes, 1856 : 74. LECTOTYPE ♀, [GREAT BRITAIN] (BMNH), here designated [examined].
 The tips of the fore and hind tarsi are missing from the lectotype.
Identity. *Glypta pedata* Desvignes.
- Glypta ruficeps*** Desvignes, 1856 : 76. Holotype ♀, [GREAT BRITAIN] (BMNH) [examined].
Identity. Junior synonym of *Glypta nigrina* Desvignes (Aubert, 1971 : 84).
- Hemiteles formosus*** Desvignes, in Smith & Desvignes, 1860 : 211. LECTOTYPE ♀, [GREAT BRITAIN] (BMNH), here designated [examined].
Identity. Junior synonym of *Bathythrix fragilis* (Gravenhorst) (synonymy indicated by Morley, 1907 : 106).
- Hoplismenus semirufus*** Desvignes, 1856 : 50. Type(s) ♀, [GREAT BRITAIN] (lost).
 The specimen (?holotype) examined by Morley (1902 : 123; 1903 : 229) and Heinrich (1937 : 279) is missing from the BMNH collection (Perkins, 1953 : 115) although a pin with the following labels is present 'Type', 'B.M. TYPE HYM. 3b.1584', '7 HOPLISMENUS SEMIRUFUS', 'Hoplismenus semirufus Desv. Cat. 1856. 50. (type). = ?*Platylabus Stalii* Holmgr. Ichn. Suec. CM i.02.', 'semirufus', 'Dsvgn. 68-52'.
Identity. Junior synonym of *Platylabops apricus* (Gravenhorst) (Heinrich, 1937 : 279; Perkins, 1953 : 115).

- Ichneumon ancipiterus*** Desvignes, 1856 : 19. Lectotype ♂, [GREAT BRITAIN] (BMNH), by fixation of Perkins (1953 : 114) [examined].
The lectotype has the tips of the antennae, the forelegs and the tips of the hind tarsi missing.
Identity. Junior synonym of *Amblyteles palliatorius* (Gravenhorst) (Perkins, 1953 : 114).
- Ichneumon binotatus*** Desvignes, 1856 : 23. Holotype ♂, [GREAT BRITAIN] (BMNH) [examined].
Identity. Junior primary homonym of *Ichneumon binotatus* Stephens. Junior synonym of *Cratichneumon coruscator* (Linnaeus) (Perkins, 1953 : 114).
- Ichneumon cambriensis*** Desvignes, 1867 : 130. LECTOTYPE ♂, [WALES: Dyfed,] Gellyswick (BMNH), here designated [examined].
Paralectotype ♂, same data as lectotype (BMNH).
Perkins' (1953 : 115) type fixation is not accepted since there are two males each labelled 'Type Hym. 3b.1602' in the BMNH collection. The undamaged specimen is here designated lectotype. The paralectotype has the apex of the gaster missing.
Identity. Junior synonym of *Phaeogenes stipator* Wesmael (Perkins, 1953 : 115).
- Ichneumon crassorius*** Desvignes, 1856 : 10. Lectotype ♂, [GREAT BRITAIN] (BMNH), by fixation of Perkins (1953 : 113) [examined].
Paralectotype ♀, same data as lectotype (BMNH).
It has not been possible to identify other members of Desvignes' type-series.
Identity. Junior synonym of *Ichneumon didymus* Gravenhorst (Perkins, 1953 : 113).
- Ichneumon cubicularis*** Desvignes, 1856 : 15. LECTOTYPE ♀, [GREAT BRITAIN] (BMNH), here designated [examined].
Paralectotype ♂, same data as lectotype (BMNH).
Perkins' type fixation (1953 : 114) is not accepted since BMNH 'Type Hym. 3b 1571' is male and not female as stated. The female syntype has no BMNH serial number [It is now numbered 3B.2152.] but is probably the specimen referred to by Perkins. Since this is not clear the female specimen is here formally designated as lectotype.
Identity. Junior synonym of *Spilothyrateles fabricii* (Schrank) (Perkins, 1953 : 114; Heinrich, 1967 : 600).
- Ichneumon dubitatus*** Desvignes, 1856 : 20. Holotype ♂, [GREAT BRITAIN] (BMNH) [examined].
The holotype lacks the antennae, forelegs and the tips of the mid and hind tarsi.
Identity. Junior synonym of *Amblyteles palliatorius* (Gravenhorst) (Perkins, 1953 : 114).
- Ichneumon flavocinctus*** Desvignes, 1856 : 22. Holotype ♂, [GREAT BRITAIN] (BMNH) [examined].
Although Desvignes gives a range of length this is assumed to include the specimen(s) differentiated as *Var. 1.*, which are specifically excluded from the syntype series under the *International Code of Zoological Nomenclature* (1961 : Article 72(b)). Therefore the only known syntype is regarded as holotype.
Identity. Junior synonym of *Ctenichneumon panzeri* (Wesmael) (Perkins, 1953 : 114).
- Ichneumon lautatorius*** Desvignes, 1856 : 18. Lectotype ♀, [GREAT BRITAIN] (NMV, Melbourne) by fixation of Perkins (1953 : 114) [examined].
Paralectotype ♂, same data as lectotype (NMV, Melbourne).
Identity. *Ichneumon lautatorius* Desvignes (Perkins, 1953 : 114).
- Ichneumon maculiventris*** Desvignes, 1856 : 5. Holotype ♀, [ENGLAND: Hampshire, New Forest] (BMNH) [examined].
The tips of the antennae are missing from the holotype. The specimen is from Stephens' collection where it stood as *Ichneumon fasciatus* Gmelin (Stephens, 1835 : 129). Both Morley (1903 : 170) and Perkins (1953 : 107) mistakenly attributed the name *fasciatus* to Stephens and regarded the holotype of Desvignes' species as its 'type'.
Identity. Junior synonym of *Hepiopelmus leucostigmus* (Gravenhorst) (Perkins, 1953 : 113).

Ichneumon minorius Desvignes, 1856 : 22. Lectotype ♂, [GREAT BRITAIN] (BMNH), by fixation of Perkins (1953 : 114) [examined].

Paralectotypes. 7 ♂, same data as lectotype (BMNH).

Since variants are excluded from the syntype series under the *Code* (1961 : Article 72(b)) it has been necessary to determine which of the twenty specimens mentioned by Desvignes belong to his varieties 1 and 2. Sixteen specimens have been traced in the BMNH collection, of which eight (lectotype and paralectotypes) belong to the type form and seven and one, respectively, to varieties 1 and 2.

Identity. *Ichneumon minorius* Desvignes (Perkins, 1953 : 114).

Ichneumon niveatus Desvignes, 1856 : 25. Lectotype ♂, [GREAT BRITAIN] (BMNH), by fixation of Perkins (1953 : 114) [examined].

Paralectotypes. 12 ♂, same data as lectotype (BMNH).

The lectotype has the antennae and most of the hind tarsi missing.

Identity. Junior synonym of *Oresbius arvidens* (Gravenhorst) **comb. n.** (Perkins, 1953 : 114; Townes & Gupta, 1962 : 131; Townes, 1970a : 131).

Ichneumon obator Desvignes, 1856 : 5. Lectotype ♂, [GREAT BRITAIN] (BMNH), by fixation of Perkins (1953 : 113) [examined].

There are four further males (1 ex coll. J. F. Stephens, 3 ex coll. Desvignes) in the BMNH collection which may be paralectotypes of this species.

Identity. *Platylabus obator* (Desvignes) (Perkins, 1953 : 113).

Ichneumon paludator Desvignes, 1854 : 44. Lectotype ♀, [ENGLAND: London,] Hammer-smith Marshes (BMNH), by fixation of Perkins (1953 : 115) [examined].

Identity. *Chasmias paludator* (Desvignes) (Perkins, 1953 : 115).

Ichneumon relucens Desvignes, 1856 : 11. Holotype ♀, [GREAT BRITAIN] (BMNH) [examined].

Identity. Junior synonym of *Diphyus indocilis* (Wesmael) (Perkins, 1953 : 113; Townes, Momoi & Townes, 1965 : 490).

Ichneumon rubedinis Desvignes, 1856 : 29. LECTOTYPE ♀, [GREAT BRITAIN] (BMNH), here designated [examined].

Paralectotypes. 2 ♀, same data as lectotype (BMNH).

Since there are three specimens labelled with the serial number 'BM Cotype HYM 3b.1569' it is not possible to ascertain which one Perkins (1953 : 115) intended to fix as type. A lectotype is therefore designated here.

Identity. Junior synonym of *Ichneumon walkeri* Wesmael (Perkins, 1953 : 115).

Lampronota frontalis Desvignes, 1856 : 78. LECTOTYPE ♂, [GREAT BRITAIN] (BMNH), here designated [examined].

Paralectotypes. 3 ♂, same data as lectotype (BMNH).

Of the four syntypes (Morley, 1908 : 215) the specimen previously bearing a BMNH 'type' label was not selected as lectotype because of its poor condition.

Identity. *Lissonota frontalis* (Desvignes).

Lampronota fulvipes Desvignes, 1856 : 78. LECTOTYPE ♀, [GREAT BRITAIN] (BMNH), here designated [examined].

Paralectotypes. 3 ♂, 2 ♀, same data as lectotype (BMNH).

Identity. *Lissonota fulvipes* (Desvignes).

Lampronota notabilis Desvignes, 1856 : 79. Holotype ♂, [GREAT BRITAIN] (BMNH) [examined].

The holotype is in poor condition and lacks most of the antennae, fore tarsi, the tips of the mid tarsi and all of the hindlegs except the left coxa.

Identity. *Leptacoenites notabilis* (Desvignes) **comb. n.**

Lampronota semirufa Desvignes, 1856 : 81. Holotype ♀, [GREAT BRITAIN] (BMNH) [examined].

Desvignes' range of length ('3-4 lines') is presumed to include his var. I and therefore the only known type-specimen is regarded as holotype.

Identity. *Lissonota semirufa* (Desvignes).

Lampronota varipes Desvignes, 1856 : 81. LECTOTYPE ♀, [GREAT BRITAIN] (BMNH), here designated [examined].

Paralectotype ♀, same data as lectotype (BMNH).

The lectotype lacks the tips of the hind tarsi.

Identity. *Lissonota varipes* (Desvignes).

Mesoleptus undecimnotatus Desvignes, 1856 : 33. Holotype ♂, [GREAT BRITAIN] (BMNH) [examined].

The holotype lacks the tips of the antennae and hind tarsi.

Identity. Junior synonym of *Mesoleptidea cingulatus* (Gravenhorst) (Morley, 1911c : 227, as *Mesoleptus*).

Phytodietus obscurus Desvignes, 1856 : 69. Lectotype ♀, [GREAT BRITAIN] (BMNH), by fixation of Kerrich (1962 : 51) [examined].

Unfortunately the other specimens from Desvignes' type-series cannot be identified with certainty.

Identity. *Phytodietus obscurus* Desvignes (Kerrich, 1962 : 50).

Phytodietus ornatus Desvignes, 1856 : 69. Holotype ♀, [GREAT BRITAIN] (BMNH) [examined].

Identity. *Phytodietus ornatus* Desvignes.

Pimpla opacellata Desvignes, 1868 : 174. Holotype ♀, [GREAT BRITAIN] (BMNH) [examined].

Identity. Junior synonym of *Pimpla turionellae* (Linnaeus) (Perkins, 1941 : 645).

Tryphon bimaculatus Desvignes, 1856 : 43. Holotype ♂, [GREAT BRITAIN] (BMNH) [examined].

Identity. Junior synonym of *Synodites notatus* (Gravenhorst) (Morley, 1911c : 250, as *Euryproctus*).

Tryphon scoticus Desvignes, 1856 : 41. Lectotype ♂, [GREAT BRITAIN] (BMNH), by fixation of Morley (1911c : 271) [examined].

The lectotype lacks the tips of the mid tarsi.

Identity. Junior synonym of *Rhorus mesoxanthus* (Gravenhorst) (Morley, 1911c : 270, as *Ctenopelma*).

Tryphon ustulatus Desvignes, 1856 : 38. Holotype ♀, [GREAT BRITAIN] (BMNH) [examined].

The holotype lacks most of the hind tarsi.

Identity. *Xenoschesis ustulatus* (Desvignes) **comb. n.**

Xorides scutellaris Desvignes, 1856 : 113. LECTOTYPE ♀, [GREAT BRITAIN] (BMNH), here designated [examined].

Paralectotypes. 2 ♂, 2 ♀, same data as lectotype (BMNH).

The lectotype lacks the tips of the antennae.

As far as can be ascertained the type-material has not previously been labelled as such although a female paralectotype (ex coll. J. F. Stephens) bears a printed label 'Compared with type'. The type-series consists of four specimens from Desvignes' collection and one female from Stephens' collection, all standing in the BMNH collection under *scutellaris* Desvignes.

Identity. *Podoschistus scutellaris* (Desvignes) (Townes, 1957 : 18).

Xylonomus rusticus Desvignes, 1856 : 112. LECTOTYPE ♀, [ENGLAND: Hereford and Worcester,] Bewdley (BMNH), here designated [examined].

Paralectotype ♀, same data as lectotype (BMNH).

The tips of the hind tarsi are missing from the lectotype.

Identity. *Xorides rusticus* (Desvignes) **comb. n.**

FORSTER, J. R.

Forster's collection, although said to be in the British Museum, could not be found there as early as 1802 (Marshall, 1802 : xxiii).

Ichneumon armatorius Forster, 1771 : 82. Type(s) [?sex], [ENGLAND] (lost).

Identity. *Amblyteles armatorius* (Forster). Senior synonym of *Ichneumon fasciatorius* Fabricius (Townes, Momoi & Townes, 1965 : 502).

Ichneumon atrator Forster, 1771 : 84. Type(s) [?sex], [ENGLAND] (lost).

Identity. Unknown, the name remains a *nomen dubium*. Morley (1908 : 291) lists the name as a synonym of *Exetastes cinctipes* (Retzius).

Ichneumon polyzonias Forster, 1771 : 85. Type(s) [?sex], [ENGLAND] (lost).

Identity. *Phytodietus polyzonias* (Forster) (Townes, Momoi & Townes, 1965 : 82).

Ichneumon primatorius Forster, 1771 : 81. Type(s) [?sex], [ENGLAND] (lost).

Identity. *Ichneumon primatorius* Forster. Senior synonym of *Ichneumon grossorius* Fabricius (Townes, Momoi & Townes, 1965 : 476).

Ichneumon xanthorius Forster, 1771 : 83. Type(s) [?sex], [ENGLAND] (lost).

Identity. *Ichneumon xanthorius* Forster (Townes, Momoi & Townes, 1965 : 483, as *Pterocormus*).

HALIDAY, A. H.

Haliday's collection is in the National Museum of Ireland, Dublin. It was examined by Morley (1913b) who labelled a number of 'types'. Since then some of Haliday's material, corresponding to his genera *Atractodes*, *Exochus*, *Ichneumon*, *Lampronota*, *Pimpla* and *Tryphon*, has been incorporated into a general collection of Ichneumonidae by A. W. Stelfox and little can now be done to identify further types in these groups. The remainder of the collection is still in Haliday's original boxes. There are very few labels but specimens are generally arranged in groups (corresponding to species) under generic names. Haliday indicated the origin of specimens by coating the heads of the pins with coloured wax and by means of small coloured labels of various shapes.

The peculiar typographical layout of Haliday's paper (1838) has led to some confusion about the original placements of several species. Some genera and subgenera commence with a prominent central heading and others do not, for instance, on page 116 the genus *Pimpla* commences with *Pimpla senator* immediately following a list of species placed in the subgenus *Plectiscus* of *Cryptus*.

Atractodes albovinctus Haliday, 1838 : 118. Syntypes ♂ ♀, IRELAND (lost).

Identity. Unknown, the name remains a *nomen dubium*.

Atractodes arator Haliday, 1838 : 119. Lectotype ♀, [IRELAND: Down,] Holywood (NMI, Dublin), by fixation of Morley (1913b : 262) [examined].

Paralectotypes. 2 ♀, same data as lectotype (NMI, Dublin).

The lectotype lacks the tips of the antennae and hind tarsi.

Identity. *Atractodes arator* Haliday.

Atractodes citator Haliday, 1838 : 120. Type(s) ♀, IRELAND (lost).

Identity. Unknown, the name remains a *nomen dubium*.

Atractodes croceicornis Haliday, 1838 : 119. Syntypes ♀, IRELAND (lost).

The specimen labelled and published as 'type' by Morley (1913*b* : 262) is mounted on a pin with a black head, which, according to A. W. Stelfox (in ms.), indicates that it is not British [or Irish] and therefore cannot be one of the syntypes.

Identity. *Atractodes croceicornis* Haliday.

Atractodes cultellator Haliday, 1838 : 120. Holotype ♀, [IRELAND: Down,] Holywood (NMI, Dublin) [examined].

Identity. *Atractodes cultellator* Haliday.

Atractodes dionaeus Haliday, 1838 : 118. Syntypes ♀ ♂, IRELAND and ENGLAND (lost).

Identity. Unknown, the name remains a *nomen dubium*.

Atractodes exilis Haliday, 1838 : 119. LECTOTYPE ♀, [BRITISH ISLES] (NMI, Dublin), here designated [examined].

The male labelled as 'type' by Morley is not considered to be a syntype. There is no reason to suppose, as Morley did (1913*b* : 262), that Haliday 'transposed' the sexes in this species.

Identity. *Atractodes exilis* Haliday.

Atractodes fumatus Haliday, 1838 : 119. Lectotype ♀, [BRITISH ISLES] (NMI, Dublin), by fixation of Morley (1913*b* : 262) [examined].

Identity. ? Junior synonym of *Atractodes bicolor* Gravenhorst (Morley, 1907 : 247).

Atractodes inessor Haliday, 1838 : 118. Lectotype ♀, [BRITISH ISLES] (NMI, Dublin), by fixation of Morley (1913*b* : 262) [examined].

The lectotype lacks the tips of the antennae.

Identity. ? Junior synonym of *Mesoleptus laevigatus* (Gravenhorst) (Morley, 1913*b* : 262, as *Exolytus*).

Atractodes piceicornis Haliday, 1838 : 119. Type(s) ♀, [IRELAND: Galway,] Eyrecourt (lost).

Identity. Unknown, the name remains a *nomen dubium*.

Atractodes properator Haliday, 1838 : 120. LECTOTYPE ♀, [?] ENGLAND (NMI, Dublin), here designated (labelled as 'type' by Morley) [examined].

Identity. Junior synonym of *Oxytorus luridator* (Gravenhorst) (Morley, 1913*b* : 262, as *Callidiotes*).

Atractodes salius Haliday, 1838 : 119. Syntypes ♀, [IRELAND: Galway,] Eyrecourt (lost).

Identity. Unknown, the name remains a *nomen dubium*.

Atractodes scrutator Haliday, 1838 : 118. Lectotype ♀, IRELAND (NMI, Dublin), by fixation of Morley (1913*b* : 262) [examined].

Identity. ? Junior synonym of *Mesoleptus laevigatus* (Gravenhorst) (Morley, 1913*b* : 262, as *Exolytus*).

Atractodes vestalis Haliday, 1838 : 118. Lectotype ♀, [BRITISH ISLES] (NMI, Dublin), by fixation of Morley (1913*b* : 262) [examined].

Identity. ? Junior synonym of *Atractodes tenebricosus* (Gravenhorst) (Morley, 1913*b* : 262).

Bassus laricis Haliday, 1838 : 117. Type(s) ♀, [IRELAND: Down,] Holywood (lost).

Identity. ? *Stenomacrus laricis* (Haliday). There are specimens under this name in the BMNH collection.

Bassus serricornis Haliday, 1838 : 117. Lectotype ♀, [IRELAND:] Wicklow (NMI, Dublin), by fixation of Morley (1913*b* : 262) [examined].

Paralectotype ♀, same data as lectotype (NMI, Dublin).

Identity. *Euceros serricornis* (Haliday) (Morley, 1913*b* : 262).

Cryptus (Mesochorus) arenarius Haliday, 1838 : 115. LECTOTYPE ♀, [IRELAND:] Dublin, Portmarnock (NMI, Dublin), here designated [examined].

Paralectotype ♂, same data as lectotype (NMI, Dublin).

The two syntypes were standing in the Haliday collection under *Mesochorus* together with other more or less discrete groups of specimens. They agree well with Haliday's description and are labelled 'Pt Mk' on the underside of their mounts.

Identity. *Mesochorus arenarius* (Haliday).

Cryptus (Mesochorus) atricilla Haliday, 1838 : 114. Syntypes ♂ ♀, [IRELAND: Down,] Holywood (lost).

Identity. ? *Cidaphus atricilla* (Haliday) **comb. n.** There are specimens under this name in the BMNH collection.

Cryptus (Clepticus) comes Haliday, 1838 : 116. LECTOTYPE ♀, [BRITISH ISLES] (NMI, Dublin), here designated [examined].

Paralectotypes. 2 ♀, same data as lectotype (NMI, Dublin).

The groups of specimens representing the species of *Clepticus* (*comes*, *paganus*, *praetor* and *socius*) were tentatively labelled by J. F. Perkins. Although there is no other labelling these specimens are considered to be the syntype series of the species (except *socius*).

Identity. *Proclitus comes* (Haliday) (Morley, 1915c : 15).

Cryptus (Mesochorus) complanatus Haliday, 1838 : 114. LECTOTYPE ♀, ENGLAND (NMI, Dublin), here designated [examined].

The lectotype was standing in the Haliday collection under *Mesochorus* together with two other specimens (one labelled *splendidulus*) which are not considered as paralectotypes. The lectotype agrees in all details with Haliday's description and is labelled '3450' on the underside of the mount.

Identity. *Stictopisthus complanatus* (Haliday) (Townes, Momoi & Townes, 1965 : 345).

Cryptus (Helictes) cruentatus Haliday, 1838 : 115. Lectotype ♀, IRELAND (NMI, Dublin), by fixation of Morley (1913b : 262) [examined].

Identity. ? Junior synonym of *Megastylus cruentator* Schiodte (Morley, 1913b : 262).

Cryptus (Mesochorus) fulgurans Haliday, 1838 : 114. Lectotype ♀, [IRELAND: Down,] Holywood (NMI, Dublin), by fixation of Morley (1913b : 261) [examined].

Paralectotypes. 3 ♂, same data as lectotype (NMI, Dublin).

Identity. ? Junior synonym and junior secondary homonym of *Mesochorus fulgurans* Curtis.

Cryptus (Helictes) fulvicornis Haliday, 1838 : 115. LECTOTYPE ♀, IRELAND (NMI, Dublin), here designated [examined].

Paralectotypes. 3 ♀, same data as lectotype (NMI, Dublin).

The lectotype and paralectotypes are the four specimens referred to by Morley (1913b : 261).

Identity. ? Junior synonym of *Helictes erythrostoma* (Gmelin) (Morley, 1913b : 261).

Cryptus (Clepticus) paganus Haliday, 1838 : 116. LECTOTYPE ♀, [IRELAND: Galway,] Eyrecourt (NMI, Dublin), here designated [examined].

Paralectotype ♀, same data as lectotype (NMI, Dublin).

See note under *Cryptus (Clepticus) comes* Haliday.

Identity. *Proclitus paganus* (Haliday) (Morley, 1915c : 16).

Cryptus (Clepticus) praetor Haliday, 1838 : 116. LECTOTYPE ♀, IRELAND (NMI, Dublin), here designated [examined].

Paralectotypes. 6 ♀, 2 ♂, same data as lectotype (NMI, Dublin).

See note under *Cryptus (Clepticus) comes* Haliday.

Identity. *Proclitus praetor* (Haliday) (Morley, 1915c : 14).

Cryptus (Clepticus) socius Haliday, 1838 : 116. Type(s) ♀, [BRITISH ISLES] (lost).

See note under *Cryptus (Clepticus) comes* Haliday. The two specimens labelled 'socius' ? by J. F. Perkins do not agree with the original description and do not belong to the genus *Proclitus*. They are not considered to be syntypes of *socius*.

Identity. Unknown, the name remains a *nomen dubium*.

- Cryptus (Mesochorus) sylvarum*** Haliday, 1838 : 114. LECTOTYPE ♀, IRELAND (NMI, Dublin), here designated [examined].
 Paralectotype ♀, same data as lectotype (NMI, Dublin).
 The specimen labelled 'sylvarum' by Haliday and referred to by Morley (1913b : 261) as the 'type' agrees in colour with Haliday's 'var.' and therefore cannot be considered as a syntype of the nominal species. Together with this specimen there were five others, of which one female on a green-headed pin and agreeing with the original description is here designated as lectotype. A further female is considered as a paralectotype.
Identity. ? Junior synonym and junior secondary homonym of *Mesochorus sylvarum* Curtis.
- Cryptus (Helictes) varius*** Haliday, 1838 : 115. Type(s) ♂, [IRELAND: Dublin,] Portmarnock (lost).
Identity. Unknown, the name remains a *nomen dubium*.
- Exochus antiquus*** Haliday, 1838 : 113. Type(s) ♂, [IRELAND: Down,] Holywood (lost).
 Morley (1913b : 261) could not find specimens fitting this description amongst Haliday's material.
Identity. Unknown, the name remains a *nomen dubium* (Aeschlimann, 1973 : 224).
- Exochus lictor*** Haliday, 1838 : 113. Holotype ♀, ENGLAND: Isle of Wight (NMI, Dublin) [examined].
Identity. *Exochus lictor* Haliday.
- Exochus pectoralis*** Haliday, 1838 : 113. ? Holotype ♂, [IRELAND:] Galway, Eyrecourt (NMI, Dublin) [examined].
 As stated by Morley (1913b : 261) this specimen has the face entirely yellow and may not be the type.
Identity. *Exochus pectoralis* Haliday.
- Exochus talpa*** Haliday, 1838 : 113. Lectotype ♀, IRELAND (NMI, Dublin), by fixation of Morley (1913b : 261) [examined].
Identity. *Chorinaeus talpa* (Haliday) (Townes, Momoi & Townes, 1965 : 347).
- Ichneumon phaleratus*** Haliday, 1838 : 112. Syntypes ♂ ♀, IRELAND (lost).
 In the Haliday collection there is a specimen (*Pristiceros infractorius* (Linnaeus), ♀) labelled as 'type' of *phaleratus* by Morley. However, the specimen is mounted on a pin with a pink head which, according to A. W. Stelfox (in ms.), indicates that it is not Irish and therefore cannot be one of the syntypes.
Identity. Junior synonym of *Pristiceros infractorius* (Linnaeus) (but see note above).
- Lampronota denticornis*** Haliday, 1838 : 121. Lectotype ♀, IRELAND (NMI, Dublin), by fixation of Morley (1913b : 263) [examined].
Identity. ? Junior synonym of *Cylloceria accusator* (Fabricius) (Morley, 1913b : 263, as *Lampronota*).
- Lampronota fracticornis*** Haliday, 1838 : 121. LECTOTYPE ♀, SCOTLAND (NMI, Dublin), here designated [examined].
 Paralectotypes. 2 ♀, SCOTLAND; 2 ♀, 2 ♂, ENGLAND (NMI, Dublin).
 The lectotype lacks the tips of the antennae and hind tarsi.
Identity. ? Junior synonym of *Cylloceria melancholica* (Gravenhorst) (Morley, 1913b : 263, as *Lampronota*).
- Periope auscultator*** Haliday, 1838 : 114. Holotype ♀, IRELAND: [Galway,] Eyrecourt (NMI, Dublin) [examined].
Identity. *Periope auscultator* Haliday.
- Pimpla (Acrodactyla) degener*** Haliday, 1838 : 117. Lectotype ♀, [BRITISH ISLES] (NMI, Dublin), by fixation of Morley (1913b : 262) [examined].
Identity. *Acrodactyla degener* (Haliday).

Pimpla (Acrodactyla) madida Haliday, 1838 : 117. Lectotype ♀, [BRITISH ISLES] (NMI, Dublin), by fixation of Morley (1913b : 262) [examined].

The specimen has been dismembered and the parts glued to a piece of card. The thorax and propodeum are missing.

Identity. *Acrodactyla madida* (Haliday) (Oehlke, 1967 : 22).

Pimpla phoenicea Haliday, 1838 : 116. Syntypes ♂ ♀, [BRITISH ISLES] (lost).

Identity. ? Junior synonym of *Zatypota percontatorius* (Müller) (Aubert, 1969a : 77).

Pimpla senator Haliday, 1838 : 116. Type(s) ♀, [BRITISH ISLES] (lost).

Identity. ? Junior synonym of *Perithous mediator* (Fabricius) (Oehlke, 1967 : 35).

Porizon linguarius Haliday, 1838 : 117. LECTOTYPE ♀, ENGLAND (NMI, Dublin), here designated [examined].

? Paralectotype ♀, ENGLAND: Isle of Wight (NMI, Dublin).

The lectotype and paralectotype were standing under *Porizon* in Haliday's collection and are the only specimens which agree in all details with the description. The lectotype is labelled '2397' on the underside of the mount. The ?paralectotype is labelled 'June I W' [= Isle of Wight] on the underside of the mount but since Haliday did not include this information with the description the specimen is only tentatively regarded as a syntype.

Identity. *Heterocola linguarius* (Haliday) **comb. n.**

Tryphon (Cteniscus) aurifluus Haliday, 1838 : 113. Lectotype ♀, IRELAND (NMI, Dublin), by designation of Kerrich (1952 : 449) (as 'holotype') [examined].

Paralectotype ♀, same data as lectotype (NMI, Dublin).

Other paralectotypes (see Kerrich, 1952 : 449) were not examined.

Identity. *Eridolius aurifluus* (Haliday) (Townes, Momoi & Townes, 1965 : 115).

Tryphon (Cteniscus) curtisii Haliday, 1838 : 113. Holotype ♀, IRELAND (NMI, Dublin) [examined].

The holotype lacks the tips of the hind tarsi.

Identity. *Eridolius curtisii* (Haliday) **comb. n.**

Tryphon haemosternus Haliday, 1838 : 112. Syntypes ♀, IRELAND (lost).

Identity. Unknown, the name remains a *nomen dubium*. Marshall (1872 : 77) placed the species in *Polyblastus*.

Tryphon (Cteniscus) phaeorrhaeus Haliday, 1838 : 113. Holotype ♂, IRELAND (NMI, Dublin) [examined].

Identity. Junior synonym of *Exyston subnitidus* (Gravenhorst) (Kerrich, 1975 : 126).

KERRICH, G. J.

Cteniscus lineiger Thomson var. *nordstromi* Kerrich, 1952 : 426. Holotype ♀, FINLAND: Pernå (ZMU, Helsinki) [not examined].

Identity. **Syn. n.** of *Eridolius lineiger* (Thomson, 1883 : 894 (*Cteniscus*)), type ♂, [SWEDEN: Östergötland, Mjösedefall] (UZI, Lund) [not examined, type information from Kerrich (1952 : 425)].

Cteniscus romani Kerrich, 1952 : 429. Holotype ♀, BELGIUM: Vivier d'Oie (IRSNB, Brussels) [examined].

Identity. *Eridolius romani* (Kerrich) **comb. n.**

Eudiaborus borealpinus Kerrich, 1952 : 417. Holotype ♀, SCOTLAND: Inverness-shire, Cairngorm Mountains (BMNH) [examined].

Identity. Junior synonym of *Cteniscus maculiventris* (Ashmead) (Townes, 1969 : 190).

Euryproctus holmgreni Kerrich, 1942 : 66. Holotype ♀, NORWAY: Dovre district (NR, Stockholm) [examined].

Identity. *Euryproctus holmgreni* Kerrich.

- Exenterus confusus* Kerrich, 1952 : 361. Holotype ♀, CZECHOSLOVAKIA: Kunzak (BMNH) [examined].
Identity. *Exenterus confusus* Kerrich.
- Exyston cinctulus* (Gravenhorst) ab. *approximatus* Kerrich, 1952 : 374. Holotype ♀, RUSSIA: Samara (MNHN, Paris) [not examined].
Identity. **Syn. n.** of *Exyston sponsorius* (Fabricius, 1781 : 425 (Ichneumon)), type(s) [?sex], GERMANY (lost).
- Exyston montanus* Kerrich, 1975 : 127. Holotype ♂, SWITZERLAND: Engadine National Park, Grupshum (MHN, Geneva) [not examined].
Identity. *Exyston montanus* Kerrich.
- Panargyrops alter* Kerrich, 1942 : 53. Holotype ♀, ENGLAND: Cambridgeshire, Wicken Fen (BMNH) [examined].
Identity. *Bathythrix alter* (Kerrich) **comb. n.**
- Phytodietus griseanae* Kerrich, 1962 : 52. Holotype ♀, SWITZERLAND: Upper Engadine (BMNH) [examined].
Identity. *Phytodietus griseanae* Kerrich.
- Smicroplectrus clementi* Kerrich, 1952 : 404. Holotype ♀, AUSTRIA: 'Carinth. alp.' (NR, Stockholm) [examined].
Identity. *Smicroplectrus clementi* Kerrich.
- Smicroplectrus excisus* Kerrich, 1952 : 398. Holotype ♀, SWEDEN: Skåne, Röstånga (BMNH) [examined].
Identity. *Smicroplectrus excisus* Kerrich.
- Smicroplectrus heinrichi* Kerrich, 1952 : 408. Holotype ♀, IRELAND: Co. West Mayo, Old Head (BMNH) [examined].
Identity. *Smicroplectrus heinrichi* Kerrich.
- Smicroplectrus perkinsorum* Kerrich, 1952 : 405. Holotype ♀, ENGLAND: Devon, Lustleigh (BMNH) [examined].
Identity. *Smicroplectrus perkinsorum* Kerrich.
- Smicroplectrus trianguligena* Kerrich, 1952 : 400. Holotype ♀, FRANCE: Haut-Rhin, Bollwiller (MNHN, Paris) [not examined].
Identity. Junior synonym of *Smicroplectrus quinquecinctus* (Gravenhorst) (Kerrich, 1975 : 126).
- Thysiotorus thomsoni* Kerrich, 1942 : 56. LECTOTYPE ♀, [SWEDEN:] Lund (UZI, Lund), here designated (selected and labelled by G. J. Kerrich) [examined].
 Of the four specimens standing under the name *aereus* Gravenhorst in the Thomson collection Dr Kerrich has selected a female labelled '38.7.ii 65. Ld' as lectotype of *thomsoni*.
Identity. *Theroscopus thomsoni* (Kerrich) **comb. n.**

KIRBY, W.

Kirby's collection of bees is in the BMNH but does not include any specimens of other groups.

- Ichneumon femorator* Kirby, 1802 : 253. Type(s) [?sex], [ENGLAND] (lost).
Identity. Unknown, the name remains a *nomen dubium*.

LAIDLAW, W. B. R.

- Lamachus pini* (Bridgman) var. *caledonicus* Laidlaw, 1933 : 126. LECTOTYPE ♀, SCOTLAND: Fifeshire, Tentsmuir (BMNH), here designated [examined].
 The paralectotype ♂ has not been located.

The lectotype has lost most of each antennal flagellum and the tips of the hind tarsi. Labels include 'Ex *Lophyrus pini* Bred 1931 by W. B. R. Laidlaw (Aberdeen)', 'W. B. R. Laidlaw 742 1931', '*Lamachus pini* Bridg. ♀ var A. Roman det.'

Identity. **Syn. n.** of *Lamachus pini* (Bridgman, 1882 : 156 (*Mesoleius*)), lectotype ♀, SCOTLAND (CM, Norwich) [examined and herein designated].

LEWIN, W.

Ichneumon chrysopus Lewin, 1797 : 4. Syntypes 2 [?sex], [GREAT BRITAIN] (lost).

One of the two syntypes is stated to be in the collection of William Jones. It cannot be located in the part of the Jones collection in the Hope Department (UM, Oxford).

Identity. Junior primary homonym of *Ichneumon chrysopus* Gmelin. ?Synonym of *Metopijs croceicornis* Thomson (Perkins, 1936 : 83).

MARSHALL, T. A.

Marshall's collection was purchased by the BMNH from Janson in 1904. Previously it had been in the possession of Dr P. B. Mason. Marshall's original placement of the specimens cannot now be ascertained except in the cases of those bearing his handwritten cabinet labels. Morley (1915a) gives a list of Marshall's locality abbreviations.

Anomalon fasciatum Marshall, 1873 : 240. LECTOTYPE ♀, GREAT BRITAIN (BMNH), here designated [examined].

Paralectotypes. 1 ♂, 1 ♀ [not all ♂ as supposed by Marshall], same data as lectotype (BMNH).

Identity. Junior synonym of *Gravenhorstia picta* Boie (Morley, 1915c : 259).

Aptesis graviceps Marshall, 1868 : 155. LECTOTYPE ♀, [WALES: Dyfed,] near Milford Haven (BMNH), here designated [examined].

Paralectotype ♀, same data as lectotype (BMNH).

The wings of the lectotype are badly damaged. The two remaining paralectotypes cannot be located.

Identity. *Aptesis graviceps* Marshall.

Aptesis stenoptera Marshall, 1868 : 156. Syntype ♀, [WALES: Dyfed,] near Milford Haven (BMNH) [examined].

The only syntype that can be located in the BMNH collection consists only of parts of the antennae, legs, wings and ovipositor sheaths attached to the original card mount. It is not therefore designated as lectotype.

Identity. *Obisiphaga stenoptera* (Marshall) (Morley, 1907 : 60).

Bassus desvignesii Marshall, 1870 : 20. Replacement name for *Bassus pulchellus* Desvignes, junior primary homonym of *Bassus pulchellus* Holmgren.

Bassus hyperboreus Marshall, 1877 : 241. LECTOTYPE ♂, [NORWAY:] Spitzbergen, Wide Bay (BMNH), here designated [examined].

Paralectotypes. 2 ♂, same data as lectotype (BMNH).

The syntypes were labelled as type and cotypes. The 'type' is here designated as lectotype.

Identity. ?*Tymnophorus hyperboreus* (Marshall) **comb. n.**

Bassus peronatus Marshall, 1876 : 194. Holotype ♂ [not ♀ as stated by Marshall], [?SCOTLAND] (BMNH) [examined].

The holotype has lost the tips of the fore tarsi.

Identity. *Campodorus peronatus* (Marshall) **comb. n.** (det. H. K. Townes).

Bassus remotus Marshall, 1896 : 296. Holotype ♀, NORWAY: Vadsö (BMNH) [examined].

Identity. *Entypoma remotus* (Marshall) **comb. n.**

Cryptus brevipennis Marshall, 1867a : 190. Holotype ♀, [WALES: Dyfed,] Milford [Haven,] Freshwater Bay (BMNH) [examined].

Identity. *Agrothereutes brevipennis* (Marshall) **comb. n.**

Ephialtes desvignesii Marshall, 1870 : 20. Replacement name for *Ephialtes albicinctus* Desvignes, junior primary homonym of *Ephialtes albicinctus* Gravenhorst.

Limneria croceipes Marshall, 1876 : 194. Holotype ♀, [SCOTLAND:] Kingussie (BMNH) [examined].

The holotype has lost the tips of the antennae.

Cameron (1876 : 228) corrected the type-locality which was originally given as Cadder Wilderness.

Identity. *Phobocampe croceipes* (Marshall) **comb. n.**

Mesochorus dolorosus Marshall, 1877 : 242. LECTOTYPE ♀, [NORWAY:] Spitzbergen, Hecla Cove (BMNH), here designated [examined].

Paralectotypes. 3 ♂ [not ♀ as stated by Marshall], same data as lectotype (BMNH).

Of the six syntypes only four are now extant in the BMNH collection and of these two were labelled 'type' [one by Morley] and two 'cotype'. The female lectotype was previously labelled 'cotype'.

Identity. *Mesochorus dolorosus* Marshall.

Mesoleius compar Marshall, 1896 : 296. Holotype ♀, NORWAY: Bodö (BMNH) [examined].

The holotype has the tips of the antennae, the gaster and the hind legs (except the left coxa) missing.

Identity. ?*Mesoleius compar* Marshall (det. H. K. Townes).

Mesolius arctophylax Marshall, 1877 : 241. LECTOTYPE ♀, [NORWAY:] Spitzbergen, Wide Bay (BMNH), here designated [examined] [*Mesolius* is a lapsus for *Mesoleius*].

Paralectotypes. 1 ♂, 1 ♀ [not all ♀ as stated by Marshall], same data as lectotype (BMNH). The lectotype has the tips of the hind tarsi missing.

The three extant syntypes in the BMNH collection were labelled as type and cotypes. The 'type' is here designated as lectotype.

Identity. *Hypamblys arctophylax* (Marshall) **comb. n.**

Mesostenus maurus Marshall, 1873 : 241. Lectotype ♀, [ENGLAND:] near Carlisle (BMNH), by fixation of Perkins (1953 : 117) [examined].

Paralectotypes. 4 ♀, same data as lectotype (BMNH).

The antennae and the tips of the fore and hind tarsi are missing from the lectotype.

Identity. Junior synonym of *Hoplismenus bidentatus* (Gmelin) (Perkins, 1953 : 117).

Metopius peltator Marshall, 1874 : 130. Holotype ♂ [not ♀ as stated by Marshall], [WALES: Dyfed,] near Milford Haven (BMNH) [examined].

Identity. Junior synonym of *Metopius anxius* Wesmael (Perkins, 1936 : 85).

Nyxeophilus corsicus Marshall, 1901 : 291. Holotype ♀, CORSICA: Forest of Monte d'Oro (BMNH, on permanent loan from CMAG, Plymouth) [examined].

The holotype lacks the tips of the hind tarsi.

Identity. Junior synonym of *Echthrus reluctator* (Linnaeus). Synonymy indicated by Roman (1932 : 12) here confirmed.

Oresbius castaneus Marshall, 1867b : 194. Syntypes 2 ♀, [SCOTLAND: Perthshire,] near Loch Rannoch, Garbhavel (lost).

Identity. *Oresbius castaneus* Marshall.

Orthocentrus reptilis Marshall, 1877 : 242. LECTOTYPE ♀, [NORWAY:] Spitzbergen, Loom Bay (BMNH), here designated [examined].

Paralectotype ♀, same data as lectotype (BMNH).

The lectotype is in poor condition and has the antennae and fore and mid legs damaged.

Identity. *Stenomacrus reptilis* (Marshall) (Morley, 1921 : 54).

Phygadeuon errator Marshall, 1868 : 154. Holotype ♀, [ENGLAND:] London district (BMNH) [examined].

Identity. *Polytribax errator* (Marshall) **comb. n.**

Phygadeuon scoticus Marshall, 1868 : 154. LECTOTYPE ♀, [SCOTLAND:] Black Wood of Rannoch (BMNH), here designated [examined].

Paralectotype ♀, same data as lectotype (BMNH).

Identity. *Aptesis scoticus* (Marshall) **comb. n.**

MORLEY, C.

Morley's collection of over 6000 specimens was acquired by the BMNH in 1952. It included Capron's collection and material from a number of other collectors. The material has been incorporated into the BMNH collection but Morley's placement is shown on the reverse of the printed label 'British Isles C. Morley Coll. 1952-159' attached to each specimen. Morley often did not mention a 'type' in his original descriptions but he usually labelled type-material as 'type' and 'co-types' or as 'type ♂', 'type ♀' and 'co-types'.

Although volume 5 of Morley's *Ichneumonologia Britannica* is dated 1914, it was published in 1915. The publishers notice to subscribers was sent out in July 1915 and the BMNH copy is stamped '7 AUG. 1915'. Advertisements for the volume as 'Now ready' appear on the covers of the *Entomologist's mon. Mag.* for August 1915 and the *Entomologist* for September 1915.

Acanthocryptus hopei Morley, 1907 : 56. Syntypes 1 ♀, [ENGLAND:] Suffolk, Barton Mills (BMNH) [examined]; 1 ♀, [ENGLAND:] near Ipswich, Bramford Marshes (BMNH) [examined].

Further syntypes have not been located. See *Cryptus hopei* Desvignes.

Identity. ? Junior synonym and junior secondary homonym of *Aptesis hopei* (Desvignes).

Morley undoubtedly proposed this name because he considered that *Cryptus hopei* Desvignes was not available.

Aglaojoppa rex Morley in Wiltshire, 1935 : 4. Holotype ♂, SYRIA [=LEBANON]: Beirut (BMNH) [examined].

The holotype is in very poor condition and consists of fragments attached to a card. The host remains are preserved on a separate pin.

Identity. *Coelichneumon rex* (Morley) (placement in BMNH collection by J. F. Perkins).

Aritranis rufus Morley, 1907 : 293. Holotype ♀, [ENGLAND:] Devon, Oreston Quarry (BMNH) [examined].

Identity. *Platyrhabdus rufus* (Morley) **comb. n.**

Asphragis kolae Morley, 1933 : 80. Holotype ♂, [U.S.S.R.: Murmansk,] Svyatoi Nos, Yukanski Island (BMNH) [examined].

Identity. *Lissonota kolae* (Morley) **comb. n.**

Barichneumon planinotum Morley, 1919 : 154. LECTOTYPE ♀, ALGERIA (BMNH), here designated [examined].

Paralectotype ♀, same data as lectotype (BMNH).

Identity. *Aoplus planinotum* (Morley) (Heinrich, 1937 : 260).

Cecidonomus xylonomoides Morley, 1907 : 175. Holotype ♂, [ENGLAND:] near Ipswich, Bentley Woods (BMNH) [examined].

Identity. *Acrolyta xylonomoides* (Morley) **comb. n.**

- Ctenichneumon flavocinctus*** (Desvignes) var. ***rufescens*** Morley, 1903 : 180. Holotype ♂, [ENGLAND:] ? Surrey, Shere (BMNH) [examined].
Identity. **Syn. n.** of *Ctenichneumon panzeri* (Wesmael, 1844 : 136 (*Amblyteles*)), syntypes ♂ ♀, BELGIUM: Brussels (IRSNB, Brussels) [not examined].
- Ctenichneumon plicatus*** Morley, 1903 : 172. Lectotype ♂, [ENGLAND:] near Dover, Ripple Court (BMNH), by fixation of Perkins (1953 : 117) [examined].
Identity. Junior synonym of *Spilichneumon occisorius* (Fabricius) (Perkins, 1953 : 117).
- Diadegma anomala*** Morley, 1908 : 275. Holotype ♀, [ENGLAND:] Devon, Lynton (BMNH) [examined].
 The holotype lacks the tips of the antennae.
Identity. *Javra anomala* (Morley) **comb. n.**
- Dinotomus basalis*** Morley, 1915b : 67. Holotype ♂, 'Patria incog.' (BMNH) [examined].
 This species is known only from the Philippines (Townes, Townes & Gupta, 1961 : 398).
Identity. *Holcojoppa basalis* (Morley) (Townes, Townes & Gupta, 1961 : 398).
- Dinotomus spinosus*** Morley, 1903 : 11. Holotype ♂, [ENGLAND: Hampshire,] New Forest (BMNH) [examined].
 The holotype lacks the hind tarsi.
Identity. Junior synonym of *Hoplismenus bidentatus* (Gmelin) (Perkins, 1953 : 116).
- Ephialtes albispiculus*** Morley, 1908 : 42. Holotype ♀, [ENGLAND:] Bristol (BMNH) [examined].
Identity. **Syn. n.** of *Liotryphon crassisetus* (Thomson, 1877 : 743 (*Ephialtes*)), type(s) ♀, [SWEDEN:] Norrland (UZI, Lund) [not examined].
- Ephialtes reflexus*** Morley, 1914 : 21. Holotype ♀, GERMANY (BMNH) [examined].
 The holotype lacks the tips of the fore tarsi.
Identity. Junior synonym of *Dolichomitus atratus* (Rudow) (Oehlke, 1967 : 12).
- Epiurus culpator*** Morley, 1914 : 85. LECTOTYPE ♀, [ENGLAND:] Suffolk, Herringswell Fen (BMNH), here designated [examined].
 Paralectotypes. 10 ♂, 3 ♀, same data as lectotype; 4 ♂, 1 ♀, [ENGLAND:] Cambridgeshire, Chippenham Fen (all BMNH).
Identity. Junior synonym of *Scambus arundinator* (Fabricius) (Oehlke, 1967 : 2).
- Exochus britannicus*** Morley, 1911c : 43. Holotype ♂ [not ♀ as stated by Morley], [ENGLAND:] Suffolk, Tuddenham (BMNH) [examined].
Identity. *Exochus britannicus* Morley.
- Exochus intermedius*** Morley, 1911c : 31. Holotype ♂, [ENGLAND: Hampshire,] New Forest, Lyndhurst (BMNH) [examined].
 The holotype lacks the tips of the antennae.
Identity. *Exochus intermedius* Morley.
- Glyphicnemis suffolciensis*** Morley, 1907 : 67. LECTOTYPE ♀, [ENGLAND:] Suffolk, Moulton (BMNH), here designated [examined].
 Paralectotypes. 5 ♂, 6 ♀, same data as lectotype; 1 ♀, [ENGLAND:] Suffolk, Farnham; 1 ♀, [ENGLAND:] Yorkshire, Askern; 1 ♀, [SCOTLAND:] Dundonald; 3 ♂, 5 ♀, *sine locus* (all BMNH).
 The lectotype was labelled 'Holotype ♀' (? by Morley).
Identity. *Glyphicnemis suffolciensis* Morley.
- Glypta suturalis*** Morley, 1914 : 115. LECTOTYPE ♀, CORSICA (BMNH), here designated [examined].
 Paralectotype ♀, same data as lectotype (BMNH).
 The lectotype is the specimen labelled by Morley as 'type'.
Identiit *Apobhua suturalis* (Morley) **comb. n.**

- Hemiteles anglicanus** Morley, 1907 : 170. Holotype ♀, [ENGLAND:] Norfolk, near Diss, Roydon Fen (BMNH) [examined].
Identity. *Stiboscopus anglicanus* (Morley) **comb. n.**
- Hemiteles brunneus** Morley, 1907 : 143. LECTOTYPE ♀, [ENGLAND: Suffolk,] Southwold (BMNH), here designated [examined].
 Paralectotype ♀, [ENGLAND: Suffolk,] Tostock (BMNH).
Identity. *Charitopes brunneus* (Morley) **comb. n.**
- Homocidus emarginatus** Morley, 1911c : 108. Holotype ♀, [SCOTLAND:] Kincardineshire, Banchory (BMNH) [examined].
Identity. Junior secondary homonym of *Saotis emarginatus* (Thomson, 1883 : 933). Replacement name here proposed: *Saotis morleyi* **nom. n.**
- Homoporus niger** Morley, 1906 : 422. Holotype ♂, [ENGLAND: Norfolk,] Wroxham Broad (BMNH) [examined].
Identity. Junior synonym of *Phthorima compressa* (Desvignes) (Dasch, 1964 : 218).
- Homoporus reflexus** Morley, 1906 : 423. Holotype ♀, [ENGLAND:] ?Surrey, Shere (BMNH) [examined].
Identity. *Homotropus reflexus* (Morley) **comb. n.**
- Limnerium renominatum** Morley, 1915c : 120. Replacement name for *Limneria distincta* Bridgman, junior primary homonym of *Limneria distincta* Provancher.
- Melanomicrus eliotti** Morley, 1903 : 288. Lectotype ♀, [ENGLAND:] near Ipswich, Belstead Woods (BMNH), by fixation of Perkins (1953 : 117) [examined].
 The lectotype has the tips of the antennae and of the forewings missing.
 Perkins (1953 : 117) inadvertently referred to this species as *Nematomicrus eliotti*.
Identity. Junior synonym of *Eriplatys ardeicollis* (Wesmael) (Perkins, 1953 : 117).
- Meniscus setosus** (Fourcroy) var. **piffardi** Morley, 1908 : 229. LECTOTYPE ♀, [ENGLAND:] Hertfordshire, Felden (BMNH), here designated [examined].
Identity. Junior synonym of *Lissonota fulvipes* (Desvignes).
- Meniscus sulcator** Morley, 1908 : 232. LECTOTYPE ♀, [GREAT BRITAIN:] Bromar district (BMNH), here designated [examined].
 Paralectotypes. 1 ♂, 1 ♀, same data as lectotype; 2 ♀, [ENGLAND:] Cambridgeshire, Bloxworth (BMNH).
 Although Morley mentions 'the type' in his description he labelled two specimens, as 'Type ♀' and 'Type ♂', making a lectotype designation necessary.
Identity. Junior synonym of *Lissonota frontalis* (Desvignes).
- Mesoleius renovatus** Morley, 1911c : 169. LECTOTYPE ♂, [ENGLAND:] Worcester (BMNH), here designated (labelled as '♂ type' by Morley) [examined].
 Paralectotypes. 2 ♂, same data as lectotype (CM, Norwich).
 The lectotype is covered by the remains of a growth of mould.
Identity. ?*Saotis renovatus* (Morley) **comb. n.**
- Mesoleius tenthredinis** Morley in Hewitt, 1912 : 26. LECTOTYPE ♀, [? ENGLAND: Cumbria] (BMNH), here designated [examined].
 Paralectotypes. 20 ♂, 12 ♀, ? same data as lectotype (BMNH).
 The lectotype lacks the tips of the hind tarsi and is covered by the remains of a fungal growth.
Identity. *Mesoleius tenthredinis* Morley.
- Metopius notabilis** Morley, 1912 : 79. Holotype ♂, CYPRUS (BMNH) [examined].
Identity. *Metopius notabilis* Morley.
- Oedematopsis ops** Morley, 1908 : 273. Holotype ♀, [ENGLAND:] ?Surrey, Shere (BMNH) [examined].
Identity. *Hybophanes ops* (Morley) **comb. n.**

- Ophion brevicornis*** Morley, 1915c : 274. Holotype ♀, [ENGLAND:] Suffolk, near Ipswich, Bentley Woods (BMNH) [examined].
Identity. *Ophion brevicornis* Morley.
- Ophion calcaratus*** Morley, 1915c : 269. LECTOTYPE ♀, [ENGLAND:] Suffolk, Tostock (BMNH), here designated (labelled by Gauld, 1974) [examined]. (See Gauld, 1976.)
Identity. Junior synonym of *Ophion slaviceki* Kriechbaumer (det. I. D. Gauld).
- Ophion forticornis*** Morley, 1915c : 270. LECTOTYPE ♀, [ENGLAND:] Suffolk, Felixstowe (BMNH), here designated (labelled by Gauld, 1974) [examined]. (See Gauld, 1976.)
Identity. *Ophion forticornis* Morley.
- Ophion stigmaticus*** Morley, 1915c : 271. LECTOTYPE ♀, [ENGLAND:] Suffolk, Bentley Woods (BMNH), here designated (labelled by Gauld, 1974) [examined]. (See Gauld, 1976.)
 The tips of the hind tarsi are missing from the lectotype.
Identity. Junior synonym of *Ophion scutellaris* Thomson (det. I. D. Gauld).
- Orthopelma brevicornis*** Morley, 1907 : 112. Holotype ♀, [ENGLAND:] Cambridgeshire, Wicken Fen (BMNH) [examined].
Identity. *Orthopelma brevicornis* Morley.
- Paniscus madeirensis*** Morley, 1913a : 115. Syntypes 2 ♂, 2 ♀, MADEIRA (BMNH) [examined].
 Morley has labelled one of the specimens as 'type' although all have syntype status at present.
Identity. *Netelia madeirensis* (Morley) **comb. n.**
- Pectenella latungula*** (Thomson) var. ***deleta*** Morley, 1915c : 174. Syntype ♂, [ENGLAND:] Suffolk, near Bawdsey (BMNH) [examined].
 The female syntype cannot be found in the BMNH collection at present.
Identity. ? Junior synonym of *Diadegma latungula* (Thomson).
- Perilissus spilonotus*** (Stephens) var. ***deficiens*** Morley, 1933 : 80. Holotype ♀, [U.S.S.R.: Murmansk,] Svyatoi Nos, Yukanski Island (BMNH) [examined].
 The holotype lacks the antennal flagellae.
Identity. ? *Neostrobilia deficiens* (Morley) **comb. n.**
- Phthorimus anomalus*** Morley, 1906 : 420. Holotype ♀, [ENGLAND: Surrey,] Longcross (BMNH) [examined].
 The holotype is covered by the remains of a growth of mould and the head is detached.
Identity. Junior synonym of *Scambus brevicornis* (Gravenhorst) (Oehlke, 1967 : 5).
- Phygadeuon compactus*** Morley, 1947 : 33. Holotype ♀, [ENGLAND: Suffolk,] Claydon Bridge (BMNH) [examined].
Identity. *Phygadeuon compactus* Morley.
- Phygadeuon devonensis*** Morley, 1947 : 35. LECTOTYPE ♀, [ENGLAND:] Devon, Bishops Tawton (BMNH), here designated [examined].
 Paralectotype ♂, SCOTLAND: Banchory (BMNH).
Identity. *Phygadeuon devonensis* Morley.
- Phygadeuon elliotti*** Morley, 1947 : 35. Holotype ♀, SCOTLAND: Perthshire, Birnam (BMNH) [examined].
Identity. *Phygadeuon elliotti* Morley.
- Phygadeuon gallevensis*** Morley, 1947 : 35. LECTOTYPE ♀, [ENGLAND: Surrey,] Godalming (BMNH), here designated (labelled by Frilli, 1967) [examined].
 Paralectotypes. 1 ♂, 3 ♀, same data as lectotype (BMNH).
Identity. *Phygadeuon gallevensis* Morley.
- Phygadeuon lincolniae*** Morley, 1947 : 33. Holotype ♀, [ENGLAND:] Lincolnshire, Boston (BMNH) [examined].
Identity. *Phygadeuon lincolniae* Morley.

Phygadeuon londinensis Morley, 1947 : 29. Holotype ♂, [ENGLAND: London,] Hyde Park (BMNH) [examined].

Identity. ?*Theroscopus londinensis* (Morley) **comb. n.**

Phygadeuon notaulius Morley, 1947 : 33. Holotype ♀, [ENGLAND: Suffolk,] Bentley Woods (BMNH) [examined].

Identity. *Stiboscopus notaulius* (Morley) **comb. n.**

Phygadeuon ragensis Morley, 1947 : 33. Holotype ♀, [ENGLAND:] Leicester (BMNH) [examined].

Identity. *Phygadeuon ragensis* Morley.

Phygadeuon rubricaudus Morley, 1947 : 34. LECTOTYPE ♀, [ENGLAND:] Surrey, Shere (BMNH), here designated (labelled by Frilli, 1967) [examined].

Paralectotype ♀, same data as lectotype (BMNH).

Although Morley indicated a 'type' his two syntypes are on the same mount and therefore a lectotype designation is necessary.

Identity. *Phygadeuon rubricaudus* Morley.

Phygadeuon sudvoldensis Morley, 1947 : 34. Holotype ♀, [ENGLAND:] Suffolk, Southwold (BMNH) [examined].

Identity. *Phygadeuon sudvoldensis* Morley.

Phygadeuon surriensis Morley, 1947 : 34. LECTOTYPE ♀, [ENGLAND:] Surrey (BMNH), here designated (labelled by Frilli, 1967) [examined].

Paralectotype ♀, same data as lectotype (BMNH).

The two syntypes are mounted on a single card. A gaster (probably belonging to the lectotype) is attached to the card. The gaster of the paralectotype is missing.

Identity. *Phygadeuon surriensis* Morley.

Pimpla alternans Gravenhorst var. *spiracularis* Morley, 1908 : 106. LECTOTYPE ♀, [ENGLAND: Suffolk,] Tostock (BMNH), here designated [examined].

Paralectotypes. 1 ♀, [ENGLAND:] Suffolk, Belstead (BMNH); 1 ♀, [ENGLAND:] Lyndhurst (BMNH); 1 ♂, [ENGLAND: Suffolk,] Brandon (BMNH); 1 ♂, [ENGLAND: Suffolk,] Assington (BMNH); 1 ♂, [ENGLAND: Yorkshire,] Doncaster (BMNH).

In the BMNH collection under *Itoplectis alternans* there were two groups of specimens from the Morley collection under the labels (in Morley's handwriting) 'alternans with round spiracles (type)' 7 specimens and 'spiracles oval = var *spiracularis* (Morl.)' 12 specimens. Of this second group of specimens six were collected after 1908 and therefore cannot be syntypes. The remaining six correspond to data given with Morley's original description and are designated as lectotype and paralectotypes. Further paralectotypes have not been located.

Identity. **Syn. n.** of *Itoplectis alternans* (Gravenhorst, 1829c : 201 (*Pimpla*)), lectotype ♂, [EUROPE] (ZI, Wrocław) [not examined].

Pimpla burtoni Morley, 1946 : 201. LECTOTYPE ♀, [ENGLAND: Suffolk,] Hoxne (BMNH), here designated [examined].

Paralectotype ♂, same data as lectotype (BMNH).

In the heading to the original description the generic name was printed as *Pimpia* (a typographical error).

Identity. Junior synonym of *Itoplectis melanocephala* (Gravenhorst) (Aubert, 1969a : 82).

Pimpla gallicola Morley, 1908 : 78. LECTOTYPE ♀, [ENGLAND:] Sussex, Hailsham (BMNH), here designated [examined].

Paralectotypes. 1 ♂, 2 ♀, same data as lectotype (BMNH).

The lectotype is mounted on a card together with 1 ♀ paralectotype and 5 sawflies and was previously labelled 'co-type'.

Identity. Junior primary homonym of *Pimpla gallicola* Giraud. Junior synonym of *Scambus vesicarius* (Ratzeburg) (Oehlke, 1967 : 7).

- Pimpla hibernica*** Morley, 1908 : 60. LECTOTYPE ♀, IRELAND: Kilmore (BMNH), here designated [examined].
 Paralectotypes. 4 ♂, 1 ♀, same data as lectotype (BMNH); 1 ♀, IRELAND: Kerry, Kenmore (BMNH).
Identity. Junior synonym of *Tromatobia variabilis* (Holmgren) (Oehlke, 1967 : 18).
- Pimpla melanocephala*** Gravenhorst var. ***deplanata*** Morley, 1908 : 69. Holotype ♀, [ENGLAND:] Norfolk, Surlingham Marsh (BMNH) [examined].
Identity. ? Junior synonym of *Scambus nitidus* (Brauns).
- Pimpla robusta*** Morley, 1908 : 65. Lectotype ♀, [ENGLAND: Hampshire,] Lyndhurst (BMNH), by designation of Townes, Momi & Townes (1965 : 11) [examined].
 Paralectotypes. 2 ♀, [ENGLAND: Hampshire,] Matley Bog (BMNH); 2 ♀, [ENGLAND:] Suffolk, Barnby Broad (BMNH); 3 ♀, [ENGLAND:] Suffolk, Foxhall (BMNH); 1 ♀, [ENGLAND:] Ripley (BMNH); 2 ♀, [ENGLAND: Suffolk,] Finborough Park and/or Tostock (BMNH).
Identity. Junior primary homonym of *Pimpla robusta* Rudow. Junior synonym of *Scambus nigricans* (Thomson) (Oehlke, 1967 : 4).
- Pimpla turionellae*** (Linnaeus) var. ***rufistigma*** Morley, 1908 : 102. LECTOTYPE ♀, [ENGLAND:] Suffolk, Bungay (BMNH), here designated [examined].
 Paralectotypes. 1 ♀, [ENGLAND:] Surrey, Shere (BMNH); 1 ♀, [ENGLAND:] Hertfordshire, Felken (BMNH).
 The three syntypes were standing in the BMNH collection under Morley's label (which is now attached to the lectotype) 'var. rufistigma var. nov.'. The paralectotypes are not conspecific with the lectotype and belong to *Pimpla aquilonia* Cresson (*flavicoxis* Thomson).
Identity. **Syn. n.** of *Pimpla contemplator* (Müller, 1776 : 158 (*Ichneumon*)), type(s) [?sex] (lost).
- Pimpla turionellae*** (Linnaeus) var. ***rufitibia*** Morley, 1908 : 101. LECTOTYPE ♀, [ENGLAND:] near Norwich, Earham (BMNH), here designated [examined].
 Paralectotypes. 1 ♀, [ENGLAND:] Hastings (BMNH); 1 ♀, [ENGLAND: Suffolk,] Claydon Bridge (BMNH); 1 ♀, [ENGLAND: Suffolk,] Barham Oak Wood (BMNH).
 The four syntypes were standing in the BMNH collection under Morley's label (which is now attached to the lectotype) 'var. rufitibia var. nov.'.
Identity. **Syn. n.** of *Pimpla contemplator* (Müller, 1776 : 158 (*Ichneumon*)), type(s) [?sex] (lost).
- Pimpla ulicida*** Morley, 1911a : 161. LECTOTYPE ♀, [ENGLAND: Hampshire,] near Brockenhurst (BMNH), here designated [examined].
 Paralectotypes. 1 ♀, 5 ♂, same data as lectotype (BMNH).
Identity. Junior synonym of *Scambus elegans* (Woldstedt) (Oehlke, 1967 : 5).
- Proboloides glabratus*** Morley, 1903 : 161. Lectotype ♀, [NEW ZEALAND, not 'British' as stated by Morley] (BMNH), by designation of Townes, Townes & Gupta (1961 : 372) [examined].
 Paralectotypes. 3 ♂, same data as lectotype (BMNH).
Identity. Junior synonym of *Degithina sollicitoria* (Fabricius) (Townes, Townes & Gupta, 1961 : 372).
- Proboloides maculatus*** Morley, 1903 : 161. Lectotype ♀, [NEW ZEALAND, not 'British' as stated by Morley] (BMNH), by designation of Townes, Townes & Gupta (1961 : 371) [examined].
 Paralectotype [?] ♂, same data as lectotype (BMNH).
 Much of the underside of the gaster in both the lectotype and paralectotype has been eaten away by beetles. In addition the tips of the hind tarsi are missing from the lectotype.
Identity. Junior synonym of *Degithina decepta* (Smith) (Townes, Townes & Gupta, 1961 : 371).
- Promethus dodsi*** Morley, 1906 : 421. Holotype ♀, [ENGLAND:] ?Surrey, (BMNH) [examined].
Identity. *Promethus dodsi* Morley.

- Thersilochnus orchesia*** Morley, 1915c : 51. Lectotype ♀, [ENGLAND: Suffolk,] near Ipswich, Foxhall (BMNH), by designation of Horstmann (1971 : 90) [examined].
 Paralectotypes. 1 ♂, 1 ♀, 2 ?sex, same data as lectotype (BMNH).
 The lectotype lacks most of the antennae and mid legs.
Identity. Junior synonym of *Probles gilvipes* (Gravenhorst) (Horstmann, 1971 : 90).
- Thymaris fenestralis*** Morley, 1908 : 277. LECTOTYPE ♀, [ENGLAND:] Suffolk, Monks Soham (BMNH), here designated [examined].
 Paralectotype ♀, same data as lectotype (BMNH).
Identity. *Thymaris fenestralis* Morley.
- Tryphon elongator*** (Fabricius) var. ***elliotti*** Morley, 1911c : 180. LECTOTYPE ♀, [SCOTLAND:] Inverness (BMNH), here designated [examined].
 Paralectotypes. 1 ♂, 2 ♀, same data as lectotype (BMNH).
 The lectotype is mounted on the same card as 1 ♂ and 1 ♀ paralectotypes.
Identity. ?Junior synonym of *Cosmoconus elongator* (Fabricius).

PARFITT, E.

After his death in 1893 Parfitt's insect collections were bought by Vicary of Exeter and later given to C. G. Vicary of Newton Abbot (Sherborn, 1940). The collections eventually went to Torquay Natural History Society Museum but were badly damaged by beetles and the last remnants were discarded in 1952. Nothing now remains (N. Harris, personal communication).

- Hemiteles gyrini*** Parfitt, 1881 : 79. Syntypes 1 ♂, [? number] ♀, [ENGLAND: Devon,] Exeter Canal (destroyed).
Identity. Unknown, the name remains a *nomen dubium*. A female under this name in the Bignell collection fits the description of *Hemiteles persector* Parfitt (this specimen is now in the BMNH on permanent loan from CMAG, Plymouth).
- Hemiteles litoreus*** Parfitt, 1882c : 272. Syntypes ♂ ♀, [ENGLAND: Devon,] near Woodbury Road Station and Exminster Marshes (destroyed).
Identity. Unknown, the name remains a *nomen dubium*. Given by Morley (1907 : 161) as a synonym of '*Hemiteles oxyphymus* Gravenhorst. Morley's specimens of *oxyphymus* were, however, misidentified (Kerrich, 1935 : 40).
- Hemiteles persector*** Parfitt, 1882a : 184. Syntypes ♀, [ENGLAND: Devon,] Exeter Canal (destroyed).
Identity. *Pleurogyrus persector* (Parfitt) (Townes, 1970a : 45). There are specimens under this name in the BMNH collection.
- Limneria affinis*** Parfitt, 1882b : 252. Syntypes 4 ♂ and ♀, [ENGLAND: Devon,] near Exeter and Lydford (destroyed).
Identity. Unknown, the name remains a *nomen dubium*.
- Mesoleius brachyacanthus*** Parfitt, 1881 : 78. Syntypes 2 ♂, [ENGLAND: Devon,] near Exeter (destroyed).
Identity. Unknown, the name remains a *nomen dubium*.
- Mesoleius elegans*** Parfitt, 1882c : 273. LECTOTYPE ♀, [ENGLAND:] near Norwich (CM, Norwich), here designated [examined].
 The lectotype was standing in the Bridgman collection under '*Mesoleius elegans* Parf.'. No specimens were found in the Bignell collection (CMAG, Plymouth).
Identity. I cannot place this species. It belongs in the Mesoleiini.
- Polyblastus bridgmani*** Parfitt, 1882b : 251. Type(s) [?sex], [ENGLAND: Devon,] near Exeter (destroyed).
Identity. Unknown, the name remains a *nomen dubium*.

PERKINS, J. F.

- Adelognathus (Adelognathus) britannicus*** Perkins, 1943b : 102. Holotype ♀, ENGLAND: Gloucestershire, Staunton, High Meadow Woods (BMNH) [examined].
Identity. *Adelognathus britannicus* Perkins.
- Adelognathus (Adelognathus) granulatus*** Perkins, 1943b : 110. Holotype ♀, SWEDEN: Skåne, Skåralid (BMNH) [examined].
Identity. *Adelognathus granulatus* Perkins.
- Amblyteles (Triptognathus) propinquus*** Perkins, 1953 : 152. Holotype ♂, ENGLAND: Cambridgeshire, Croydon (BMNH) [examined].
Identity. *Triptognathus propinquus* (Perkins) **comb. n.**
- Barichneumon basalis*** Perkins, 1960 : 157. Holotype ♂, ENGLAND: Hampshire, New Forest (BMNH) [examined].
Identity. *Barichneumon basalis* Perkins.
- Barichneumon maculicauda*** Perkins, 1953 : 136. Replacement name for *Ichneumon perscrutator* Wesmael, junior primary homonym of *Ichneumon perscrutator* Thunberg.
- Coelichneumon purpurissatus*** Perkins, 1953 : 138. Replacement name for *Ichneumon nigrator* Fabricius, junior primary homonym of *Ichneumon nigrator* Müller.
- Cyclolabus dubiosus*** Perkins, 1953 : 156. Holotype ♀, ENGLAND: Essex, Colchester (BMNH) [examined].
Identity. *Cyclolabus dubiosus* Perkins.
- Dicaelotus fitchi*** Perkins, 1953 : 158. Holotype ♀, BRITISH ISLES (BMNH) [examined].
Identity. *Dicaelotus fitchi* Perkins.
- Dicaelotus suspectus*** Perkins, 1953 : 160. Holotype ♀, ENGLAND: Gloucestershire, Staunton, High Meadow Woods [not Suffolk, Bentley Woods as stated by Perkins] (BMNH) [examined].
Perkins inadvertently transposed the locality data for the holotypes of this species and *Epitomus proximus* Perkins.
Identity. *Dicaelotus suspectus* Perkins.
- Echthrolaricobius paradoxus*** Perkins, 1958a : 147. Holotype ♀, SWITZERLAND: near Zürich, Seegräben (BMNH) [examined].
Identity. *Earobia paradoxus* (Perkins) (Townes, 1971 : 27).
- Ephialtes curticornis*** Perkins, 1943a : 258. Replacement name for *Ephialtes brevicornis* Tschek, junior secondary homonym of *Pimpla brevicornis* Gravenhorst.
- Ephialtes cydiae*** Perkins, 1942b : 172. Holotype ♀, FRANCE: Var, Lavandou (BMNH) [examined].
Identity. *Liotryphon cydiae* (Perkins) (Oehlke, 1967 : 10).
- Ephialtes diversicostae*** Perkins, 1943a : 256. LECTOTYPE ♀, [?SWEDEN] (UZI, Lund), here designated [examined].
Paralectotypes. 4 ♀, [?localities] (UZI, Lund).
Of seven specimens standing under the name *tuberculatus* in the Thomson collection a female labelled 'tuberculatus' has been selected as lectotype. Two specimens labelled 'Var' are not considered as syntypes.
Identity. *Dolichomitus diversicostae* (Perkins) (Oehlke, 1967 : 12).
- Ephialtes (Scambus) eucosmidarum*** Perkins, 1957a : 1. Holotype ♀, SCOTLAND: Perthshire, Rannoch (BMNH) [examined].
Identity. *Scambus eucosmidarum* (Perkins) (Oehlke, 1967 : 6).
- Ephialtes (Scambus) phragmitidis*** Perkins, 1957a : 2. Holotype ♀, ENGLAND: Cambridgeshire, Wicken, Sedge Fen (BMNH) [examined].
Identity. *Scambus phragmitidis* (Perkins) (Oehlke, 1967 : 3).

Ephialtes subglabratus Perkins, 1943a : 258. Replacement name 'for *Ephialtes kriechebaumeri* Schmiedeknecht, 1932, nec Dalla Torre, 1891, nec Habermehl, 1904, and for *Ephialtes geniculatus* Kriechbaumer, 1896, nec Brischke, 1864.'

Perkins seems to have confused the use of the name *kriechebaumeri* in *Ephialtes* with its use in *Pimpla*. *Ephialtes subglabratus* was the third replacement name proposed for *Ephialtes geniculatus* Kriechbaumer.

Identity. *Liotryphon kriechebaumeri* (Schulz) (Schulz, 1906 : 115; Aubert, 1969a : 45).

Epitomus proximus Perkins, 1953 : 161. Holotype ♀, ENGLAND: Suffolk, Bentley Woods [not Glos: Forest of Dean, High Meadow Woods as stated by Perkins] (BMNH) [examined].

See note on *Dicaelotus suspectus* Perkins.

Identity. *Epitomus proximus* Perkins.

Gunopaches crassus Perkins, 1962 : 394. Holotype ♀, SWEDEN: Skåne, Degeberga (BMNH) [examined].

Identity. *Phygadeuon crassus* (Perkins) (Perkins, 1962 : 426).

Herpestomus wesmaeli Perkins, 1953 : 157. Holotype ♀, ENGLAND: Buckinghamshire, Brickhill (BMNH) [examined].

Identity. *Herpestomus wesmaeli* Perkins.

Ichneumon aquilonius Perkins, 1953 : 148. Holotype ♀, SCOTLAND: Perthshire, Killin (BMNH) [examined].

Identity. *Ichneumon aquilonius* Perkins.

Ichneumon caproni Perkins, 1953 : 146. Holotype ♀, ENGLAND (BMNH) [examined].

Identity. *Ichneumon caproni* Perkins.

Ichneumon quartanus Perkins, 1953 : 145. Holotype ♀, ENGLAND: Westmorland, Langdale Pikes (BMNH) [examined].

Identity. *Ichneumon quartanus* Perkins.

Ichneumon septentrionalis Holmgren subsp. ***atrifemur*** Perkins, 1953 : 140. Replacement name for *Ichneumon septentrionalis scelestus* Perkins, junior primary homonym of *Ichneumon scelestus* Cresson.

Ichneumon septentrionalis Holmgren subsp. ***scelestus*** Perkins, 1952 : 362. Holotype ♀, ENGLAND: Sussex, near Worthing (BMNH) [examined].

The holotype is labelled 'TYPE ♀ *Ichneumon septentrionalis* subsp. *atrifemur* det. J. F. Perkins 1953'. See *Ichneumon septentrionalis atrifemur* Perkins above.

Identity. ? Junior synonym of *Ichneumon septentrionalis* Holmgren.

Itopectis griseanae Perkins, 1957b : 323. Holotype ♀, SWITZERLAND: Grisons, Silvaplana (BMNH) [examined].

Identity. Junior synonym of *Itopectis enslini* (Ulbricht) (Oehlke, 1967 : 27).

Itopectis insignis Perkins, 1957b : 324. Holotype ♀, SWITZERLAND: Grisons, La Rôsa (BMNH) [examined].

Identity. *Itopectis insignis* Perkins.

Mevesia guttata Perkins, 1953 : 162. Holotype ♀, ENGLAND: Suffolk, Monks Soham (BMNH) [examined].

Identity. *Mevesia guttata* Perkins.

Nepiera proxima Perkins, 1942a : 65. Holotype ♀, SWEDEN: Skåne, Yddingen (BMNH) [examined].

Identity. *Meloboris proxima* (Perkins) **comb. n.** (Townes, 1970b : 173).

Paraethecerus elongatus Perkins, 1953 : 165. Holotype ♀, ENGLAND: Suffolk, Brandon (BMNH) [examined].

Identity. *Paraethecerus elongatus* Perkins.

Pemon proximum Perkins, 1962 : 395. Holotype ♀, EUROPE (MNHU, Berlin) [not examined].

Identity. *Lysibia proxima* (Perkins) (Perkins, 1962 : 443).

- Phaeogenes (Proscus) coriaceus*** Perkins, 1953 : 167. Holotype ♀, ENGLAND: Hampshire, New Forest, Denny (BMNH) [examined].
Identity. *Phaeogenes coriaceus* Perkins.
- Phaeogenes foveolatus*** Perkins, 1953 : 165. Holotype ♀, ENGLAND: Surrey, Boxhill (BMNH) [examined].
Identity. *Phaeogenes foveolatus* Perkins.
- Pimpla melanacrius*** Perkins, 1941 : 645. Replacement name for *Pimpla geniculata* Hensch, junior secondary homonym of *Ichneumon geniculatus* Fourcroy.
- Piogaster albina*** Perkins, 1958b : 264. Holotype ♀, GERMANY (BMNH) [examined].
Identity. *Piogaster albina* Perkins.
- Piogaster punctulata*** Perkins, 1958b : 264. Holotype ♀, ENGLAND: Surrey, Horsley (BMNH) [examined].
Identity. *Piogaster punctulata* Perkins.
- Piogaster rugosa*** Perkins, 1958b : 266. Holotype ♀, SWEDEN: Skåne, Sjöholmen (UZI, Lund) [not examined].
 The holotype cannot be found in the UZI collections at present (R. Danielsson, personal communication).
Identity. Junior synonym of *Piogaster pilosator* (Aubert) (Aubert, 1969a : 66).
- Platylabus odiosus*** Perkins, 1953 : 154. Holotype ♀, ENGLAND: Devon, Newton Abbot (BMNH) [examined].
Identity. *Platylabus odiosus* Perkins.
- Platylabus stolidus*** Perkins, 1953 : 153. Holotype ♀, ENGLAND: Essex, Colchester (BMNH) [examined].
Identity. *Platylabus stolidus* Perkins.
- Spilichneumon celenae*** Perkins, 1953 : 150. Holotype ♀, IRELAND (BMNH) [examined].
Identity. *Spilichneumon celenae* Perkins.
- Stygera rufipes*** Perkins, 1962 : 397. Holotype ♀, ENGLAND: Hampshire, Brockenhurst (BMNH) [examined].
Identity. *Cremnodes rufipes* (Perkins) (Perkins, 1962 : 454).
- Terozoa quadridens*** Perkins, 1962 : 399. Holotype ♂, ?GERMANY (ZSBS, Munich) [examined].
 The holotype was not labelled as such by Perkins. However, there can be no doubt about its identity because it is the specimen shown on a 35 mm colour slide (BMNH collection) labelled 'TEROZOA QUADRIDENS P TYPE' by Perkins. The holotype labels include 'Terozoa m. A. Förster det.', 'Sammlung A. Förster' and 'HOLOTYPE ♂ Terozoa quadridens Perkins, 1962 det. M. G. Fitton, 1975'.
Identity. *Ischyrocnemis quadridens* (Perkins) (Townes, 1971 : 113).

STELFOX, A. W.

The Stelfox collection is in the USNM, Washington (Krombein, 1967).

- Homocidus arcanus*** Stelfox, 1941 : 109. Holotype ♂, [IRELAND:] Co. Wicklow, Devil's Glen (USNM, Washington) [examined].
Identity. *Campocraspedon arcanus* (Stelfox). The placement given by Dasch (1964 : 211) is confirmed.
- Homocidus collinus*** Stelfox, 1941 : 110. LECTOTYPE ♀, SCOTLAND: Perthshire, Rannoch (BMNH), here designated [examined].
 Paralectotypes. 1 ♀, 4 ♂, same data as lectotype (BMNH); 1 ♀, [BRITISH ISLES] (BMNH, ex coll. Stephens); 1 ♂, SCOTLAND: Inverness-shire, Aviemore (BMNH, ex coll. G. C. Champion).

The remaining paralectotypes were not examined.

The lectotype has lost the tips of the hind tarsi.

The only specimens standing under the name *collinus* in the BMNH collection corresponded with the nine BMNH specimens listed in Stelfox's description but they were not labelled in any way to indicate their type status. It has therefore been necessary to select a lectotype from the two females which include the 'type (♀)' mentioned by Stelfox.

Identity. *Homotropus collinus* (Stelfox). The placement given by Dasch (1964 : 100) is confirmed.

Homocidus impolitus Stelfox, 1941 : 116. Holotype ♂, SCOTLAND: Dunbartonshire, Garelochhead (USNM, Washington) [examined].

Identity. *Homotropus impolitus* (Stelfox) **comb. n.**

Homocidus simulans Stelfox, 1941 : 111. Holotype ♀, [IRELAND:] Co. Dublin, Glensmole (USNM, Washington) [examined].

Identity. *Homotropus simulans* (Stelfox). The placement given by Dasch (1964 : 100) is confirmed.

Homocidus subopacus Stelfox, 1941 : 115. Holotype ♀, [IRELAND:] Co. Dublin, Glensmole (USNM, Washington) [examined].

Identity. *Homotropus subopacus* (Stelfox). The placement given by Dasch (1964 : 100) is confirmed.

Homocidus tricolor Stelfox, 1941 : 113. Holotype ♀, [IRELAND:] Dublin, Harold's Cross (USNM, Washington) [examined].

Identity. *Homotropus tricolor* (Stelfox) **comb. n.**

Phrudus defectus Stelfox, 1966 : 65. LECTOTYPE ♀, IRELAND: Co. Wicklow, Liffey Valley, Cloughleagh [as Cloughleague on specimen label] (USNM, Washington), here designated [examined].

Paralectotypes. 3 ♂, 5 ♀, same data as lectotype (USNM, Washington).

Stelfox did not label the type-material of this species and therefore it has been necessary to select a lectotype from the specimens from Cloughleagh [3 ♂, 6 ♀, not 2 ♂, 7 ♀ as stated by Stelfox].

Identity. *Phrudus defectus* Stelfox.

STEPHENS, J. F.

Stephens' collection was amalgamated with the other British collections in the BMNH by Morley (1910 : 170). The original placements of specimens cannot now be ascertained except for those bearing Stephens' cabinet labels together with printed labels 'Under this name in Stephens' coll.'. Stephens' collection included the ichneumonids from the collections of Francillon, Marsham, Haworth and Donovan (Stephens, 1835 : 154).

Alomya semiflava Stephens, 1835 : 274. LECTOTYPE ♂, [ENGLAND:] near London or Bristol (BMNH), here designated [examined].

Identity. *Alomya semiflava* Stephens (Perkins, 1952 : 363).

Ichneumon abdominalator Stephens, 1835 : 202. Holotype ♀, [ENGLAND:] near London (BMNH) [examined].

The holotype is labelled 'Ichneumon abdominalator Stephens 1835 ♀ TYPE. selected by J. F. Perkins 1952'.

Identity. Junior synonym of *Diadromus troglodytes* (Gravenhorst) (Perkins, 1953 : 112).

Ichneumon albifrons Stephens, 1835 : 144. Lectotype ♂, [ENGLAND:] near London or Salop [= Shropshire] (BMNH), by fixation of Perkins (1953 : 109) [examined].

The lectotype bears a printed label 'Under this name in Stephens' coll.' and a label in Morley's handwriting 'I. albifrons, Ste. (type) = I. fabricator Fab. ♂, var. CM i. 02'.

Identity. *Cratichneumon albifrons* (Stephens) (Perkins, 1953 : 109).

Ichneumon binotatus Stephens, 1835 : 147. Syntypes 2 [?♂], [ENGLAND:] near London (lost).

Identity. Junior synonym of *Sypsasis lineator* (Fabricius) (Perkins, 1953 : 109; Townes, Momoi & Townes, 1965 : 603).

Ichneumon bipunctorius Stephens, 1835 : 154. Syntypes [?sex], [ENGLAND: Kent,] near Darenth Wood (lost).

It is not clear from the original description if all syntypes were taken near Darenth Wood.

Identity. Junior synonym of *Barichneumon albilineatus* (Gravenhorst) (Perkins, 1953 : 109).

Ichneumon castanopyga Stephens, 1835 : 197. Lectotype ♀, [ENGLAND:] Hertford (BMNH), by fixation of Perkins (1953 : 111) [examined].

Paralectotype ♂, SCOTLAND (BMNH).

The lectotype and paralectotype bear identical labels 'B.M. TYPE HYM. 3.b. 1577.' and 'B.M. TYPE HYM. Ichneumon castanopyga Stephens 1835 ?'. They have been labelled as lectotype and paralectotype by me.

Identity. *Amblyteles castanopyga* (Stephens) (Perkins, 1953 : 111).

Ichneumon cinctorius Stephens, 1835 : 189. Holotype ♂, [ENGLAND:] Hants [=Hampshire] (BMNH) [examined].

The holotype lacks the tips of the antennae and mid tarsi.

Identity. Junior primary homonym of *Ichneumon cinctorius* Fabricius. Synonym of *Diphyus indocilis* (Wesmael) (Perkins, 1953 : 112; Townes, Momoi & Townes, 1965 : 490).

Ichneumon cingulipes Stephens, 1835 : 157. Holotype ♀ [not ♂ as indicated by Stephens], [ENGLAND: Kent,] Darenth Wood (BMNH) [examined].

The holotype lacks the tips of the hind tarsi.

Identity. Junior synonym of *Achaius oratorius* (Fabricius) (Perkins, 1953 : 109; Townes, Momoi & Townes, 1965 : 502).

Ichneumon cognatus Stephens, 1835 : 139. Syntypes ♂ ♀, [ENGLAND:] near London (lost).

Identity. ? Junior synonym of *Limerodops subsericans* (Gravenhorst) (Perkins, 1953 : 109; Townes, Momoi & Townes, 1965 : 503).

Ichneumon compuncator Stephens, 1835 : 131. Holotype ♂, [ENGLAND: London] (BMNH) [examined].

The holotype lacks the tips of the antennae and mid tarsi.

Identity. Junior synonym of *Ichneumon cessator* Müller (Perkins, 1953 : 108).

Ichneumon concinnatorius Stephens, 1835 : 166. Type(s) [?sex], [ENGLAND:] near London (lost).

Identity. Junior synonym of *Ichneumon terminatorius* Gravenhorst (Perkins, 1953 : 110).

Ichneumon crassicornis Stephens, 1835 : 140. Holotype ♂, [ENGLAND:] ?Hertford (BMNH) [examined].

Identity. Junior primary homonym of *Ichneumon crassicornis* Rossi. Synonym of *Probolus concinnus* Wesmael (Perkins, 1953 : 109).

Ichneumon dimidiatus Stephens, 1835 : 173. Holotype ♂ [not ♀ as stated by Perkins (1953 : 110)], ENGLAND (BMNH) [examined].

The holotype has the tips of the antennae and fore tarsi and the entire mid tarsi missing.

Identity. Junior synonym of *Amblyteles pallidicornis* (Gravenhorst) (Perkins, 1953 : 110).

Ichneumon diversorius Stephens, 1835 : 175. Holotype ♀, [ENGLAND:] near London (BMNH) [examined].

The holotype lacks the tips of the antennae.

This specimen was overlooked by Perkins (1953 : 110).

Identity. Junior synonym of *Amblyteles armatorius* (Forster).

- Ichneumon erythrogaster*** Stephens, 1835 : 188. Holotype ♀, [ENGLAND:] Norfolk (BMNH) [examined].
Identity. Junior primary homonym of *Ichneumon erythrogaster* Gmelin. Synonym of *Protichneumon coqueberti* (Wesmael) (Perkins, 1953 : 111).
- Ichneumon eximius*** Stephens, 1835 : 186. Holotype ♀, [NORTH AMERICA, not Yorkshire as stated by Stephens] (BMNH) [examined].
 The holotype lacks part or all of the fore tarsi, mid legs and hind tarsi.
Identity. *Coelichneumon eximius* (Stephens) (Perkins, 1953 : 110).
- Ichneumon femorator*** Stephens, 1835 : 142. Holotype ♂, [ENGLAND:] near London (BMNH) [examined].
Identity. Junior primary homonym of *Ichneumon femorator* Kirby. Junior synonym of *Probolus culpatorius* (Linnaeus) (Perkins, 1953 : 109).
- Ichneumon femorator*** Stephens, 1835 : 200. Holotype ♀, [ENGLAND:] near London (BMNH) [examined].
 The holotype has the tips of the fore tarsi missing.
Identity. Junior primary homonym of *Ichneumon femorator* Kirby and of *Ichneumon femorator* Stephens, 1835 : 142. Junior synonym of *Colpognathus celerator* (Gravenhorst) (Perkins, 1953 : 112).
- Ichneumon fulvipes*** Stephens, 1835 : 144. Type(s) [?sex], [ENGLAND:] Hertford (lost).
Identity. Junior synonym of *Cratichneumon culex* (Müller) (Perkins, 1953 : 109).
- Ichneumon fulvoscutellatus*** Stephens, 1835 : 162. Type(s) [?sex], [ENGLAND:] Birch Wood (lost).
Identity. ? Junior synonym of *Ichneumon terminatorius* Gravenhorst (Perkins, 1953 : 110).
- Ichneumon gasterator*** Stephens, 1835 : 199. Lectotype ♀, [ENGLAND:] near London (BMNH), by fixation of Perkins (1953 : 111) [examined].
 Paralectotype ♀, same data as lectotype (BMNH).
 The lectotype lacks the tips of the antennae.
 The paralectotype is not conspecific with the lectotype and is *Cratichneumon fugitivus* (Gravenhorst) (Perkins, 1953 : 111).
Identity. Junior synonym of *Cratichneumon coruscator* (Linnaeus) (Perkins, 1953 : 111).
- Ichneumon maculicornis*** Stephens, 1835 : 136. Lectotype ♀, [ENGLAND:] near London (BMNH), by fixation of Perkins (1953 : 108) [examined].
 The lectotype has only the right-hand wings, which are both damaged.
Identity. *Phaeogenes maculicornis* (Stephens) (Perkins, 1953 : 108).
- Ichneumon maculifrons*** Stephens, 1835 : 133. Syntypes [?sex], [ENGLAND:] near London and Salop [=Shropshire] (lost).
Identity. Junior synonym of *Cratichneumon fabricator* (Fabricius) (Perkins, 1953 : 108).
- Ichneumon melanopyrrhus*** Stephens, 1835 : 195. Holotype ♂, [ENGLAND:] near London (BMNH) [examined].
 The holotype is very dirty and lacks the tips of the antennae.
Identity. Junior synonym of *Coelichneumon orbitator* (Thunberg) (Perkins, 1953 : 111).
- Ichneumon microcephalus*** Stephens, 1835 : 158. Lectotype ♂, [ENGLAND:] near London or SCOTLAND (BMNH), by fixation of Perkins (1953 : 110) [examined].
 The lectotype has the tips of the mid and hind tarsi and of the antennae missing.
Identity. Junior synonym of *Ichneumon formosus* Gravenhorst (Perkins, 1953 : 110).
- Ichneumon nigerrimus*** Stephens, 1835 : 130. Holotype ♂, [ENGLAND:] Shropshire (BMNH) [examined].
 The holotype lacks the tips of the antennae and hind tarsi.
Identity. *Coelichneumon nigerrimus* (Stephens) (Perkins, 1953 : 108).
- Ichneumon picipes*** Stephens, 1835 : 204. Type(s) [?sex], [ENGLAND:] near London (lost).
Identity. ?*Phaeogenes picipes* (Stephens) (Perkins, 1953 : 112).

- Ichneumon pyrropus*** Stephens, 1835 : 198. Syntypes [?sex], [ENGLAND:] near London and Norfolk (lost).
Identity. Junior synonym of *Cvatichneumon fabricator* (Fabricius) (Perkins, 1953 : 111).
- Ichneumon quadrinotatus*** Stephens, 1835 : 163. Type(s) [?sex], [GREAT BRITAIN] (lost).
Identity. Junior synonym of *Ichneumon gracilicornis* Gravenhorst (Perkins, 1953 : 110).
- Ichneumon rufator*** Stephens, 1835 : 201. Holotype ♂, [ENGLAND:] near London (BMNH) [examined].
 The holotype lacks the tips of the antennae and hind tarsi.
Identity. Junior synonym of *Phaeogenes semivulpinus* (Gravenhorst) (Perkins, 1953 : 112).
- Ichneumon rufescens*** Stephens, 1835 : 207. Holotype ♀, [ENGLAND:] near London (BMNH) [examined].
Identity. Junior synonym of *Aoplus ratzeburgii* (Hartig) (Perkins, 1953 : 112).
- Ichneumon ruficollis*** Stephens, 1835 : 206. Type(s) [?sex], [ENGLAND:] Hertford (lost).
Identity. Junior synonym of *Barichneumon sanguinator* (Rossi) (Perkins, 1953 : 112).
- Ichneumon rufipes*** Stephens, 1835 : 131. Lectotype ♂, [ENGLAND:] within the metropolitan district [=London] or Coombe Wood or Hertford or Salop [=Shropshire] (BMNH), by fixation of Perkins (1953 : 108) [examined].
 Paralectotype ♀, same data as lectotype (BMNH).
 The lectotype lacks the tips of the hind tarsi.
 The paralectotype is not conspecific with the lectotype and is a female of *Eurylabus torvus* Wesmael. The status of two further female *E. torvus* and one male *Polytribax curvus* (Schrank) from Stephens' collection is uncertain.
Identity. Junior synonym of *Polytribax curvus* (Schrank) (Perkins, 1953 : 108).
- Ichneumon triangulator*** Stephens, 1835 : 177. Type(s) [?sex], [ENGLAND:] near London (lost).
Identity. Junior synonym of *Diphyus trifasciatus* (Gravenhorst) (Perkins, 1953 : 110; Townes, Momoi & Townes, 1965 : 495).
- Mesoleptus annulator*** Stephens, 1835 : 223. Holotype ♂ [not ♀ as stated by Morley (1911c : 240)], [ENGLAND:] near London (BMNH) [examined].
 The holotype is in poor condition and lacks much of the mid legs and hind tarsi.
Identity. Junior synonym of *Euryproctus annulatus* (Gravenhorst) (Morley, 1911c : 240).
- Mesoleptus gracilis*** Stephens, 1835 : 228. Holotype ♀, [ENGLAND:] Hertford (BMNH) [examined].
Identity. *Hadrodactylus gracilis* (Stephens).
- Mesoleptus mirabilis*** Stephens, 1835 : 223. Holotype [?sex], ENGLAND: Coombe Wood (BMNH) [examined].
 The gaster and hind tarsi are missing from the holotype.
Identity. I have not been able to place this species. It is not a synonym of *Sympherta fuscicornis* (Gmelin) as given by Morley (1911c : 237).
- Mesoleptus spilonotus*** Stephens, 1835 : 227. LECTOTYPE ♀, [ENGLAND:] Coombe Wood (BMNH), here designated [examined].
 The lectotype has the tips of the hind tarsi missing.
Identity. *Perilissus spilonotus* (Stephens) (Morley, 1911c : 258).
- Mesoleptus subcompressus*** Stephens, 1835 : 228. Type(s) [?sex], [ENGLAND: Kent,] Darenth Wood (lost).
Identity. Unknown, the name remains a *nomen dubium*.
- Mesoleptus submarginatus*** Stephens, 1835 : 214. Holotype ♀, [ENGLAND:] Hertford (BMNH) [examined].
 The holotype lacks the tips of the antennae and hind tarsi.
Identity. Junior synonym of *Mesoleptidea cingulatus* (Gravenhorst) (Morley, 1911c : 227, as *Mesoleptus*).

Mesoleptus suborbitalis Stephens, 1835 : 222. Syntypes ?♀, [ENGLAND:] near London and New Forest (lost).

Identity. Unknown, the name remains a *nomen dubium*. Placed by Morley (1911c : 241) as a synonym of *Euryproctus nemoralis* (Fourcroy).

Mesoleptus trimaculatus Stephens, 1835 : 217. Type(s) [?sex], [ENGLAND:] near London (lost).

Identity. Unknown, the name remains a *nomen dubium*.

Trogus atrocaudatus Stephens, 1835 : 271. Syntypes ♂ ♀, [GREAT BRITAIN] (lost).

Identity. Junior synonym of *Callajoppa cirrogaster* (Schrank) (Perkins, 1953 : 112).

Trogus dissimulator Stephens, 1835 : 272. Syntypes 4 [?sex], [GREAT BRITAIN. At least one specimen from 'Birch Wood'] (lost).

Identity. Junior synonym of *Ichneumon didymus* Gravenhorst (Perkins, 1953 : 113).

Tryphon anceps Stephens, 1835 : 243. Type(s) [?sex], [ENGLAND:] near Hertford (lost).

Identity. Unknown, the name remains a *nomen dubium*. Morley (1911c : 194) synonymized this species with *Eridolius alacer* (Gravenhorst) but Kerrich (1952 : 350) considered this improbable.

Tryphon atriceps Stephens, 1835 : 262. Lectotype ♂, [ENGLAND:] near London (BMNH), by designation of Fitton (1975 : 160) [examined].

Identity. *Tryphon atriceps* Stephens.

Tryphon axillaris Stephens, 1835 : 256. Holotype ♂, [ENGLAND:] near London (BMNH) [examined].

The holotype lacks most of the antennae and hind tarsi.

Identity. *Campodorus axillaris* (Stephens) **comb. n.** (det. H. K. Townes).

Tryphon basalis Stephens, 1835 : 255. Holotype ♀, [ENGLAND:] near London (BMNH) [examined].

The holotype lacks the tips of the antennae.

Identity. *Eridolius basalis* (Stephens) **comb. n.**

Tryphon bidentatus Stephens, 1835 : 253. Holotype ♂, [ENGLAND:] near London (BMNH) [examined].

Identity. *Tryphon bidentatus* Stephens.

Tryphon conspicuus Stephens, 1835 : 244. Type(s) [?sex], [ENGLAND:] near London (lost).

Identity. Unknown, the name remains a *nomen dubium*. Placed by Morley (1911c : 135) as a synonym of *Protarchus rufus* (Gravenhorst) (= *testatorius* (Thunberg)).

Tryphon elegans Stephens, 1835 : 239. Holotype ♀, [ENGLAND: Kent,] Darenth Wood (BMNH) [examined].

Identity. *Eridolius elegans* (Stephens) **comb. n.** (Kerrich, 1952 : 430).

Tryphon facialis Stephens, 1835 : 263. Lectotype ♂, [ENGLAND:] within the metropolitan district [=London] (BMNH), by designation of Fitton (1975 : 165) [examined].

Identity. Junior synonym of *Tryphon signator* Gravenhorst.

Tryphon flavilabris Stephens, 1835 : 232. Syntypes [?sex], [ENGLAND: London and Shropshire] (lost).

Identity. Unknown, the name remains a *nomen dubium*.

Tryphon lineola Stephens, 1835 : 255. LECTOTYPE ♂, [ENGLAND:] near London (BMNH), here designated [examined].

The lectotype has the antennal flagellae and the tips of the fore tarsi missing.

Identity. *Eridolius lineola* (Stephens) **comb. n.**

Tryphon maculicollis Stephens, 1835 : 234. Holotype ♀, [ENGLAND:] near London (BMNH) [examined].

The holotype lacks the tips of the hind tarsi.

Identity. *Campodorus maculicollis* (Stephens) **comb. n.** (det. H. K. Townes).

Tryphon mesoleptoides Stephens, 1835 : 245. Holotype ♀, [ENGLAND:] Hertford (BMNH) [examined].

The head is detached from the holotype.

Identity. Junior synonym of *Kristotomus triangulatorius* (Gravenhorst) (Kerrich, 1952 : 323).

Tryphon obscurus Stephens, 1835 : 253. Holotype ♂, [ENGLAND:] near London (BMNH) [examined].

The holotype lacks the tips of the antennae.

Identity. *Ctenochira obscurus* (Stephens) **comb. n.**

Tryphon pachysoma Stephens, 1835 : 245. Type(s) [?sex], [GREAT BRITAIN] (lost).

Identity. ?*Eridolius pachysoma* (Stephens). There are specimens under this name in the BMNH collection.

Tryphon quadratus Stephens, 1835 : 262. Lectotype ♂, [ENGLAND:] within the metropolitan district [=London] (BMNH), by designation of Fitton (1975 : 163) [examined].

Identity. Junior synonym of *Tryphon rutilator* (Linnaeus).

Tryphon rufulus Stephens, 1835 : 244. LECTOTYPE ♂, [ENGLAND:] New Forest or Sheffield or Kimpton (BMNH), here designated [examined].

The lectotype was labelled as 'type' by J. F. Perkins.

Identity. **Syn. n.** of *Protarchus testatorius* (Thunberg, 1822 : 276 (*Ichneumon*)), holotype ♀, SWEDEN (ZIU, Uppsala) [not examined].

Tryphon scapularis Stephens, 1835 : 257. Holotype ♀, [ENGLAND:] near London (BMNH) [examined].

Identity. *Campodorus scapularis* (Stephens) **comb. n.**

Tryphon subfasciatus Stephens, 1835 : 251. LECTOTYPE ♀, [ENGLAND:] near London (BMNH), here designated [examined].

Paralectotype ♀, same data as lectotype (BMNH).

The lectotype lacks the tips of the antennae.

Identity. *Rhorus subfasciatus* (Stephens) **comb. n.**

Tryphon thoracicus Stephens, 1835 : 241. Type(s) [?sex], [ENGLAND: Kent,] Darent Wood (lost).

Identity. Unknown, the name remains a *nomen dubium*.

Tryphon trisculptus Stephens, 1835 : 252. LECTOTYPE ♂, [ENGLAND:] near London (BMNH), here designated [examined].

The lectotype was labelled as 'type' by Morley. The other two specimens referred to by him cannot now be identified.

Identity. Junior synonym of *Ctenochira sphaerocephalus* (Gravenhorst) (Morley, 1911c : 296, as *Tryphon*).

Tryphon zonatus Stephens, 1835 : 258. Type(s) [?sex], [ENGLAND:] near London (lost).

Identity. Unknown, the name remains a *nomen dubium*.

WALKER, F.

Part of the collection from which Walker described the following ichneumonids went to the School of Medicine in Cairo but by 1884 only pins and labels remained. Innes Bey (1912) gives a list of the labels.

Campoplex posticus Walker, 1871 : 2. Type(s) ♂, EGYPT: Cairo (destroyed).

Identity. Unknown, the name remains a *nomen dubium*.

Campoplex tarsalis Walker, 1871 : 2. Type(s) ♀, EGYPT: Cairo (destroyed).

Identity. Unknown, the name remains a *nomen dubium*.

Cryptus leucopygus Walker, 1871 : 1. Type(s) ♀, EGYPT: Cairo (destroyed).

Identity. Unknown, the name remains a *nomen dubium*.

Xorides aegyptius Walker, 1871 : 3. Type(s) ♀, EGYPT: Cairo (lost).

Identity. Unknown, the name remains a *nomen dubium*. Given as a synonym of *Exeristes roborator* (Fabricius) by Aubert (1969a : 22).

WATERSTON, J.

Stenomacrus (Neurateles) brittani Waterson, 1929 : 633. Holotype ♀, ENGLAND: Cheshire, Delamere (BMNH) [examined].

Identity. *Neurateles brittani* (Waterston) **comb. n.**

WESTWOOD, J. O.

Pimpla (Ephialtes) sodomiticus Westwood in Elliot, 1838 : 17. Type(s) ♀, [?Dead Sea area] (lost).

Identity. Unknown, the name remains a *nomen dubium*.

WOLLASTON, T. V.

Bassus albovarius Wollaston, 1858 : 23. Holotype ♀, MADEIRA (BMNH) [examined].

Labels on the holotype include 'Madeira. Wollaston.' and 'Bassus albovarius, W.'.

Identity. Junior synonym of *Diplazon laetatorius* (Fabricius) (Roman, 1937 : 1).

Ephialtes lateralis Wollaston, 1858 : 22. LECTOTYPE ♀, MADEIRA (BMNH), here designated [examined].

Paralectotypes. 2 ♀, same data as lectotype (BMNH).

The lectotype is labelled 'Ephialtes lateralis, W.' and one paralectotype has 'This is the specimen figured by Westwood' on the underside of its mount.

Identity. *Dolichomitus lateralis* (Wollaston) (Oehlke, 1967 : 13).

Ephialtes linearis Wollaston, 1858 : 22. LECTOTYPE ♀, MADEIRA (BMNH), here designated [examined].

Paralectotypes. 2 ♂, 2 ♀, same data as lectotype (BMNH).

The lectotype is labelled 'Ephialtes linearis, W.'. The three females are of similar size and are thus in accord with the single set of measurements given by Wollaston. One male paralectotype is not conspecific with the other specimens and is a syntype of *Scambus monticola* Roman and bears Roman's labels 'Allotyp' and 'Scambus monticola n. sp. ♂ ♀ A. Roman det.' [the ♀ refers to two female syntypes - see under *Ephialtes lineatus* Wollaston].

Identity. *Clistopyga linearis* (Wollaston) (Roman, 1937 : 1).

Ephialtes lineatus Wollaston, 1858 : 22. LECTOTYPE ♀, MADEIRA (BMNH), here designated [examined].

Paralectotypes. 2 ♀, same data as lectotype (BMNH).

The antennae are missing from the lectotype. The lectotype is labelled 'Ephialtes lineatus Woll.' in J. F. Perkins handwriting. It is of interest to note that the original label from this specimen (now missing) is illustrated by Horn & Kahle (1935 : pl. 5, fig. 29). It seems probable that the handwriting on this, and the similar labels on the specimens of other species, is not Wollaston's.

The paralectotypes are not conspecific with the lectotype and stand in the BMNH collection under the name *Scambus monticola* Roman. Although they do not bear Roman's labels they are undoubtedly syntypes of his species (Roman, 1937 : 1).

Identity. *Tromatobia lineatus* (Wollaston) (Roman, 1937 : 1).

Exetastes peregrinus Wollaston, 1858 : 22. LECTOTYPE ♀, MADEIRA (BMNH), here designated [examined].

Paralectotypes. 1 ♀, 3 ♂, same data as lectotype (BMNH).

Wollaston restricted his description to males but since the specimen figured (1858 : pl. 4, fig. 2) is female he presumably mis-sexed some of his material. The lectotype is the specimen regarded and labelled by Morley (1911b : 211) as the 'type'.

Identity. *Dusona peregrina* (Wollaston) **comb. n.**

Hemiteles postica Wollaston, 1858 : 22. Holotype ♀, MADEIRA (BMNH) [examined].

The holotype is labelled 'Hemiteles postica, W.'.

Identity. ?*Phygadeuon postica* (Wollaston) (Roman, 1937 : 1).

Lissonota dorsalis Wollaston, 1858 : 23. LECTOTYPE ♂, MADEIRA (BMNH), here designated [examined].

Paralectotypes. 4 ♂, same data as lectotype (BMNH).

The lectotype is labelled 'Lissonota dorsalis, W.' and has 'The specimen figured by Westwood' on the underside of the card mount. Three female specimens in the BMNH collection are not regarded as paralectotypes.

Identity. *Pimpla dorsalis* (Wollaston) (Morley, 1914 : 66).

Misoleptus maderensis Wollaston, 1858 : 21. Holotype ♂, MADEIRA: Lombo dos Pecegueiros (BMNH) [examined]. *Misoleptus* is a lapsus for *Mesoleptus*.

The holotype is labelled 'Misoleptus maderensis, W.'.

Identity. ?*Megastylus maderensis* (Wollaston) **comb. n.**

SUMMARY OF NEW COMBINATIONS AND NEW SYNONYMS

The nomenclatural changes established in this paper are summarized below. The order is alphabetical and in the synonyms the invalid junior name is cited first.

New combinations

<i>Acrolyta xylonomoides</i> (Morley)	<i>Dusona peregrina</i> (Wollaston)
<i>Agrothereutes brevipennis</i> (Marshall)	<i>Entypoma remotus</i> (Marshall)
<i>Agrypon gracilipes</i> (Curtis)	<i>Eridolius basalis</i> (Stephens)
<i>Alexeter attenuatus</i> (Bridgman)	<i>Eridolius curtisii</i> (Haliday)
<i>Alexeter gracilipes</i> (Curtis)	<i>Eridolius elegans</i> (Stephens)
<i>Apophua suturalis</i> (Morley)	<i>Eridolius lineola</i> (Stephens)
<i>Aptesis hopei</i> (Desvignes)	<i>Eridolius pachysoma</i> (Stephens)
<i>Aptesis scoticus</i> (Marshall)	<i>Eridolius romani</i> (Kerrich)
<i>Arbelus athaliaeperda</i> (Curtis)	<i>Gelis confusus</i> (Bridgman)
<i>Astiphromma sericans</i> (Curtis)	<i>Hadrodactylus marginatus</i> (Bridgman)
<i>Astiphromma splenium</i> (Curtis)	<i>Hadrodactylus ventralis</i> (Curtis)
<i>Barylypa cylindricum</i> (Bridgman & Fitch)	<i>Heterocola linguarius</i> (Haliday)
<i>Bathythrix alter</i> (Kerrich)	<i>Homotropus impolitus</i> (Stelfox)
<i>Campodorus axillaris</i> (Stephens)	<i>Homotropus reflexus</i> (Morley)
<i>Campodorus maculicollis</i> (Stephens)	<i>Homotropus tricolor</i> (Stelfox)
<i>Campodorus peronatus</i> (Marshall)	<i>Hybophanes ops</i> (Morley)
<i>Campodorus scapularis</i> (Stephens)	<i>Hypamblys arctophylax</i> (Marshall)
<i>Charitopes brunneus</i> (Morley)	<i>Hyposoter henaultii</i> (Desvignes)
<i>Cidaphus atricilla</i> (Haliday)	<i>Hyposoter placidus</i> (Desvignes)
<i>Ctenochira obscurus</i> (Stephens)	<i>Javra anomala</i> (Morley)
<i>Ctenochira subrufa</i> (Bridgman)	<i>Lathrolestes minutus</i> (Bridgman)
<i>Ctenopelma tomentosus</i> (Desvignes)	<i>Latibulus fulvipes</i> (Cameron)
<i>Cymodusa fasciatus</i> (Bridgman & Fitch)	<i>Leptaconites notabilis</i> (Desvignes)

New combinations—*continued*

<i>Lissonota kolae</i> (Morley)	<i>Saotis renovatus</i> (Morley)
<i>Megastylus maderensis</i> (Wollaston)	<i>Stiboscopus anglicanus</i> (Morley)
<i>Meloboris proxima</i> (Perkins)	<i>Stiboscopus notaulius</i> (Morley)
<i>Neostrobia deficiens</i> (Morley)	<i>Syntactus minutus</i> (Bridgman)
<i>Netelia madeirensis</i> (Morley)	<i>Temelucha buoliana</i> (Curtis)
<i>Oresbius arridens</i> (Gravenhorst)	<i>Theroscopus londinensis</i> (Morley)
<i>Otlophorus caninae</i> (Bridgman)	<i>Theroscopus marshalli</i> (Bridgman & Fitch)
<i>Phobocampe croceipes</i> (Marshall)	<i>Theroscopus thomsoni</i> (Kerrich)
<i>Platyrhabdus rufus</i> (Morley)	<i>Triptognathus propinquus</i> (Perkins)
<i>Polytribax errator</i> (Marshall)	<i>Tymmophorus hyperboreus</i> (Marshall)
<i>Rhorus caproni</i> (Bridgman)	<i>Xenoschesis ustulatus</i> (Desvignes)
<i>Rhorus glaber</i> (Bridgman)	<i>Xorides rusticus</i> (Desvignes)
<i>Rhorus subfasciatus</i> (Stephens)	

New synonyms

<i>Bassus tibialis</i> Bridgman, syn. n. of <i>Bioblapsis polita</i> (Vollenhoven)
<i>Ctenichneumon flavocinctus rufescens</i> Morley, syn. n. of <i>Ctenichneumon panzeri</i> (Wesmael)
<i>Cteniscus lineiger nordstromi</i> Kerrich, syn. n. of <i>Evidolius lineiger</i> (Thomson)
<i>Ephialtes albispiculus</i> Morley, syn. n. of <i>Liotryphon crassisetus</i> (Thomson)
<i>Exyston cinctulus approximatus</i> Kerrich, syn. n. of <i>Exyston sponsorius</i> (Fabricius)
<i>Lamachus pini caledonicus</i> Laidlaw, syn. n. of <i>Lamachus pini</i> (Bridgman)
<i>Mesoleptus scutellatus</i> Bridgman, syn. n. of <i>Gunomeria macrodactyla</i> (Holmgren)
<i>Perilissus triangulatus</i> Bridgman, syn. n. of <i>Azelus erythropalpus</i> (Gmelin)
<i>Pimpla alternans spiracularis</i> Morley, syn. n. of <i>Itoplectis alternans</i> (Gravenhorst)
<i>Pimpla turionellae rufistigma</i> Morley, syn. n. of <i>Pimpla contemplator</i> (Müller)
<i>Pimpla turionellae rufitibia</i> Morley, syn. n. of <i>Pimpla contemplator</i> (Müller)
<i>Polyblastus uncinatus</i> Bridgman, syn. n. of <i>Polyblastus cothurnatus</i> (Gravenhorst)
<i>Tryphon rufulus</i> Stephens, syn. n. of <i>Protarchus testatorius</i> (Thunberg)

SUMMARY OF NOMINA DUBIA

The following names remain *nomina dubia*. It may prove possible to place the names during revisionary studies.

<i>Atractodes albovinctus</i> Haliday	<i>Limneria affinis</i> Parfitt
<i>Atractodes citator</i> Haliday	<i>Lissonota obsoleta</i> Bridgman
<i>Atractodes dionaeus</i> Haliday	<i>Mesoleius brachyacanthus</i> Parfitt
<i>Atractodes piceicornis</i> Haliday	<i>Mesoleptus speciosus</i> Curtis
<i>Atractodes salius</i> Haliday	<i>Mesoleptus subcompressus</i> Stephens
<i>Bassus thoracicus</i> Desvignes	<i>Mesoleptus suborbitalis</i> Stephens
<i>Campoplex posticus</i> Walker	<i>Mesoleptus trimaculatus</i> Stephens
<i>Campoplex tarsalis</i> Walker	<i>Pimpla cossivora</i> Curtis
<i>Cryptus leucopygus</i> Walker	<i>Pimpla (Ephialtes) sodomiticus</i> Westwood
<i>Cryptus ruficeps</i> Desvignes	<i>Polyblastus bridgmani</i> Parfitt
<i>Cryptus sanguinator</i> Desvignes	<i>Tryphon anceps</i> Stephens
<i>Cryptus (Clepticus) socius</i> Haliday	<i>Tryphon conspicuus</i> Stephens
<i>Cryptus (Helictes) varius</i> Haliday	<i>Tryphon flavilabris</i> Stephens
<i>Exochus antiquus</i> Haliday	<i>Tryphon haemosternus</i> Haliday
<i>Hemiteles gyrini</i> Parfitt	<i>Tryphon thoracicus</i> Stephens
<i>Hemiteles litoreus</i> Parfitt	<i>Tryphon zonatus</i> Stephens
<i>Ichneumon atrator</i> Forster	<i>Xorides aegyptius</i> Walker
<i>Ichneumon femorator</i> Kirby	

LIST OF REPLACEMENT NAMES

Replacement names proposed by British authors are listed below. Full details are given in the catalogue.

- Barichneumon maculicauda* Perkins
Bassus desvignesii Marshall
Coelichneumon purpurissatus Perkins
Ephialtes curticornis Perkins
Ephialtes desvignesii Marshall
Ephialtes subglabratus Perkins
Hoplocryptus thomsoni Bridgman
Ichneumon septentrionalis atrifemur Perkins
Limnerium renominatum Morley
Pimpla melanacrias Perkins
Promethes bridgmani Fitton, **nom. n.** for *Bassus scutellaris* Bridgman
Saotis morleyi Fitton, **nom. n.** for *Homocidus emarginatus* Morley

ACKNOWLEDGEMENTS

I am indebted to the following workers who have arranged the loan of material and provided information on types in their care: R. Carlson, R. Danielsson, P. Dessart, E. Diller, N. Harris, S. Kelner-Pillault, E. Königsmann, P. I. Persson and I. G. Robertson. I am especially indebted to A. Neboiss for the loan of material from the Curtis collection. I am also particularly grateful for the help and assistance given to me by J. O'Connor, J. Ismay and D. A. Curry during my visits to Dublin, Norwich and Plymouth respectively. M. W. R. de V. Graham kindly provided information on the Haliday collection and H. K. Townes determined the generic placements of some Ctenopelmatinae while on a visit to the BMNH. Finally, my colleagues at the BMNH, particularly I. D. Gauld, gave me the benefit of their opinions on many points that arose during the preparation of this paper.

REFERENCES

- AESCHLIMANN, J.-P. 1973. Revision des espèces ouest-paléarctiques du genre *Triclistus* Foerster (Hymenoptera: Ichneumonidae). *Mitt. schweiz. ent. Ges.* **46** : 219-252.
AUBERT, J.-F. 1969a. *Les ichneumonides ouest-paléarctiques et leurs hôtes*. 1 (Pimplinae, Xoridinae, Acaenitinae.). 302 pp. Paris.
— 1969b. Prélude à une révision des Ichneumonides Banchinae (=Lissonotinae) ouest-paléarctiques. *Bull. Soc. ent. Mulhouse* **1969** : 85-94.
— 1971. Deuxième prélude à une révision des Banchinae ouest-paléarctiques. *Bull. Soc. ent. Mulhouse* **1971** : 83-86.
— 1972. Troisième prélude à une révision des Banchinae ouest-paléarctiques. *Bull. Soc. ent. Mulhouse* **1972** : 1-6.
BIGNELL, G. C. 1889. Description of a new species of British Ichneumonidae. *Proc. ent. Soc. Lond.* **1889** : xv.
— 1893. *Pimpla epeirae*, n. sp. *Entomologist's mon. Mag.* **29** : 37.
— 1894a. Address at the opening of the session 1893-4. *Rep. Trans. Plymouth Instn* **11** : 271-294.
— 1894b. Two new species of Ichneumonidae from Devonshire. *Entomologist's mon. Mag.* **30** : 255-256.

- BRIDGMAN, J. B. 1880a. Notes on Hymenoptera. *Entomologist* **13** : 51-55.
- 1880b. Three new ichneumons. *Entomologist* **13** : 263-265.
- 1881. Some additions to Mr. Marshall's catalogue of British Ichneumonidae. *Trans. ent. Soc. Lond.* **1881** : 143-168.
- 1882. Further additions to Mr. Marshall's catalogue of British Ichneumonidae. *Trans. ent. Soc. Lond.* **1882** : 141-164.
- 1883. Further additions to Mr. Marshall's catalogue of British Ichneumonidae. *Trans. ent. Soc. Lond.* **1883** : 139-171.
- 1884 (November). Further additions to Mr. Marshall's catalogue of British Ichneumonidae. *Trans. ent. Soc. Lond.* **1884** : 421-433.
- 1886. Further additions to the Rev. T. A. Marshall's catalogue of British Ichneumonidae. *Trans. ent. Soc. Lond.* **1886** : 335-373.
- 1887. Concerning *Anomalon tenuicorne*, Gr., etc. *Entomologist's mon. Mag.* **24** : 149-150.
- 1888. Further additions to the Rev. T. A. Marshall's catalogue of British Ichneumonidae. *Trans. ent. Soc. Lond.* **1887** : 361-379.
- 1889. Further additions to the Rev. T. A. Marshall's catalogue of British Ichneumonidae. *Trans. ent. Soc. Lond.* **1889** : 409-439.
- 1890a. Notes on Hymenoptera in the neighbourhood of Norwich; and on the genus *Glypta*, Gr. *Trans. Norfolk Norwich Nat. Soc.* **5** : 61-72.
- 1890b. *Glypta cicatricosa*, R., *G. flavipes*, D., ♀, and *G. rubicunda*, n. sp., new to Britain. *Entomologist's mon. Mag.* **26** : 208-209.
- & FITCH, E. A. 1882a. Introductory papers on Ichneumonidae. III - Cryptidae (continued). *Entomologist* **15** : 222-228.
- & — 1882b. Introductory papers on Ichneumonidae III - Cryptidae (continued). *Entomologist* **15** : 275-281.
- & — 1884 (October). Introductory papers on Ichneumonidae. V - Ophionidae (continued). *Entomologist* **17** : 223-228.
- & — 1885a. Introductory papers on Ichneumonidae. V - Ophionidae (continued). *Entomologist* **18** : 13-20.
- & — 1885b. Introductory papers on Ichneumonidae. V - Ophionidae (continued). *Entomologist* **18** : 100-108.
- CAMERON, P. 1876. Notes on British Terebrant Hymenoptera. *Entomologist's mon. Mag.* **12** : 226-228.
- 1901. Description of a new species of *Crypturus* from Spain. *Entomologist* **34** : 330-331.
- CAPRON, E. 1888. Additions to the British Ichneumonidae. *Entomologist's mon. Mag.* **24** : 217.
- CEBALLOS, G. 1925. Revisión de los *Gelis* del Museo de Madrid (Hym. Ichneum.). *Eos, Madr.* **1** : 133-198.
- CRESSON, E. T. 1868. A list of the Ichneumonidae of North America, with descriptions of new species. *Trans. Am. ent. Soc.* **2** : 89-114.
- CROSSKEY, R. W. 1974. The British Tachinidae of Walker and Stephens (Diptera). *Bull. Br. Mus. nat. Hist. (Ent.)* **30** : 267-308.
- CURTIS, J. 1824-1839. *British Entomology*. London. 1824, **1**; 1826, **3**; 1828, **5**; 1829, **1** (ed. 2); 1831, **8**; 1832, **9**; 1833, **10**; 1836, **13**; 1837, **14**; 1839, **16**.
- 1854. Descriptions of two species of the genus *Hemerobius* of Linnaeus, new to this country, with remarks on the nomenclature of *Coniopteryx*, and on *Orthotaenia buoliana*, etc. *Trans. ent. Soc. Lond. (N.S.)* **3** : 56-60.
- 1860. *Farm Insects*. 528 pp. Glasgow, Edinburgh & London.
- DALA TORRE, C. G. DE 1901. *Catalogus Hymenopterorum*. **3** (1) : 1-544. Lipsiae.
- 1902. *Catalogus Hymenopterorum*. **3** (2) : 545-1141. Lipsiae.
- DASCH, C. E. 1964. Ichneumon-flies of American North of Mexico: 5. Subfamily Diplazontinae. *Mem. Am. ent. Inst.* **3**, 304 pp.
- DESIGNES, T. 1854. Description of a new British species of *Ichneumon*. *Trans. ent. Soc. Lond. (2)* **3** : 44.

- 1856. *Catalogue of British Ichneumonidae in the collection of the British Museum*. 120 pp. London.
- 1862a. Descriptions of new species of the genus *Bassus*. *Trans. ent. Soc. Lond.* (3) **1** : 215-222.
- 1862b. Descriptions of two new species of *Ephialtes*. *Trans. ent. Soc. Lond.* (3) **1** : 226-227.
- 1867. Description of a (British) new Ichneumon. *Entomologist's mon. Mag.* **4** : 130.
- 1868. Two species of *Pimpla*, new to Britain, reared by C. G. Barrett, Esq. *Entomologist's mon. Mag.* **4** : 174.
- DILLER, E. H. 1969. Beitrag zur Taxonomie der Gattung *Syrphoctonus* Foerster mit Beschreibung einer neuen holarktischen Art (Hymenoptera, Ichneumonidae). *Acta ent. Mus. natn. Pragae* **38** : 545-552.
- ELLIOT, W. 1838. Account of the *Poma sodomitica*, or Dead-Sea Apples. *Trans. ent. Soc. Lond.* (1837) **2** : 14-18.
- FABRICIUS, J. C. 1781. *Species insectorum*. **1**, viii + 552 pp. Hamburgii et Kilonii.
- FITTON, M. G. 1975. A review of the British species of *Tryphon* Fallén (Hym., Ichneumonidae). *Entomologist's mon. Mag.* **110** (1974) : 153-171.
- FORSTER, J. R. 1771. *Novae species insectorum*. Centuria I. viii + 100 pp. London.
- GAULD, I. D. 1976. Notes on the British Ophioninae (Hym. Ichneumonidae). Part 3. The identity of the species described by Morley, 1915 and Thomson, 1888 and a checklist of the British species. *Entomologist's Gaz.* (in press).
- GMELIN, J. F. 1790. In Linnaeus, C., *Systema Naturae* 13th edition, **1** (5) : 2225-3020. Lipsiae.
- GRAVENHORST, J. L. C. 1829a. *Ichneumonologia Europaea*. **1**, xxxi + 827 pp. Vratislaviae.
- 1829b. *Ichneumonologia Europaea*. **2**, 989 pp. Vratislaviae.
- 1829c. *Ichneumonologia Europaea*. **3**, 1097 pp. Vratislaviae.
- HALIDAY, A. H. 1838. New British Insects indicated in Mr. Curtis's Guide. *Ann. nat. Hist.* **2** : 112-121.
- HEINRICH, G. 1937. A list and some notes on the synonymy of the types of the subfamily Ichneumoninae Ashmead (Hymenoptera) in the collections of the British Museum and the Hope Department of the Oxford University Museum. *Ann. Mag. nat. Hist.* (10) **20** : 257-279.
- 1967. *Synopsis and reclassification of the Ichneumoninae Stenopneusticae of Africa south of the Sahara (Hymenoptera)*. **3** : 481-692. Farmington.
- HEWITT, C. G. 1912. The large larch sawfly. *Bull. exp. Fms Brch Dep. Agric. Can.* (2) **10** : 1-42.
- HINZ, R. 1957. Zur Systematik und Ökologie der Ichneumoniden I (Hym.). *Dt. ent. Z.* (N.F.) **4** : 86-90.
- 1972. Zur Systematik und Ökologie der Ichneumoniden IV (Hym.). *Dt. ent. Z.* (N.F.) **19** : 45-54.
- HODGSON, T. V. 1917. Parasitic Hymenoptera: Ichneumonidae and Braconidae. Type species in the Bignell collection. *Rep. Trans. Devon. Ass. Advmt Sci.* **49** : 397-415.
- HOLMGREN, A. E. 1855. Entomologiska anteckningar under en resa i södra Sverige år 1854. *K. svenska VetenskAkad. Handl.* **1854** : 1-104.
- HORN, W. & KAHLE, I. 1935. Über entomologische Sammlungen. Teil I. *Ent. Beih. Berl.-Dahlem* **2** : 1-160.
- HORSTMANN, K. 1969. Typenrevision der europäischen Arten der Gattung *Diadegma* Foerster (syn. *Angitia* Holmgren) (Hymenoptera: Ichneumonidae). *Beitr. Ent.* **19** : 413-472.
- 1970. Bemerkungen zur Systematik einiger Gattungen der Campopleginae (Hymenoptera, Ichneumonidae). *NachrBl. bayer. Ent.* **19** : 77-84.
- 1971. Revision der europäischen Tersilochinen I (Hymenoptera, Ichneumonidae). *Veröff. zool. StSamml. Münch.* **15** : 45-138.
- 1972. Type revision of the species of Cryptinae and Campopleginae described by J. B. Bridgman (Hymenoptera: Ichneumonidae). *Entomologist* **105** : 217-228.

- INNES BEY, W. 1912. Une liste d'insectes recueillis probablement par J. Lord en Egypte et déterminés par F. Walker. *Bull. Soc. ent. Egypte* **2** (1911) : 97-115.
- KERRICH, G. J. 1935. Notes on Ichneumonidae (Hym.) new to or rare in Britain; with a brief review of British lists published since 1915. *Trans. Soc. Br. Ent.* **2** : 33-46.
- 1942. Second review of literature concerning British Ichneumonidae (Hym.), with notes on Palaearctic species. *Trans. Soc. Br. Ent.* **8** : 43-77.
- 1952. A review, and a revision in greater part, of the Cteniscini of the Old World (Hym., Ichneumonidae). *Bull. Br. Mus. nat. Hist. (Ent.)* **2** : 305-460.
- 1962. Systematic notes on Tryphonine Ichneumonidae (Hym.). *Opusc. ent.* **27** : 45-56.
- 1975. Results of the study of four Gravenhorst types of Exenterinae (Ichneumonidae, Hymenoptera). *Polskie Pismo ent.* **45** : 125-128.
- KIRBY, W. 1802. *Monographia apum Angliae*. **2**, 388 pp. Ipswich.
- KROMBEIN, K. V. 1967. A. W. Stelfox collection of Irish Hymenoptera donated to Smithsonian Institution. *Ir. Nat. J.* **15** : 298-299.
- LAIDLAW, W. B. R. 1933. Two ichneumon parasites of *Lophyrus pini* Klug. *Entomologist's mon. Mag.* **69** : 124-132.
- LEWIN, W. 1797. Observations respecting some rare British insects. *Trans. Linn. Soc. Lond.* **3** : 1-4.
- MARSHALL, T. A. 1867a. Note on a short-winged species of *Cryptus*. *Entomologist's mon. Mag.* **3** : 190-191.
- 1867b. Description of a new genus and species of British Hymenoptera, allied to *Pezomachus*. *Entomologist's mon. Mag.* **3** : 193-194.
- 1868. Notes on some parasitic Hymenoptera, with descriptions of new species. *Entomologist's mon. Mag.* **5** : 154-160.
- 1870. *Ichneumonidum Britannicorum Catalogus*. 22 pp. London.
- 1872. *A catalogue of British Hymenoptera; Chrysididae, Ichneumonidae, Braconidae and Evaniidae*. viii + 136 pp. London.
- 1873. Descriptions of two new species of Ichneumonidae (*Anomalon* and *Mesostenus*) from Great Britain. *Entomologist's mon. Mag.* **9** : 240-241.
- 1874. Hymenoptera. *Entomologist's Annu.* **1874** : 114-146.
- 1876. Descriptions of two new British Ichneumonidae. *Entomologist's mon. Mag.* **12** : 194-195.
- 1877. Descriptions of Hymenoptera from Spitzbergen, collected by the Rev. A. E. Eaton. *Entomologist's mon. Mag.* **13** : 241-242.
- 1896. Hymenoptera from Lapland. *Entomologist's Rec. J. Var.* **8** : 295-296.
- 1901. Description of a new ichneumonid. *Entomologist's mon. Mag.* **37** : 290-292.
- MARSHAM, T. 1802. *Coleoptera Britannica*. xxxi + 548 pp. London.
- MORLEY, C. 1902. On the Ichneumonides of the older British authors. *Entomologist's mon. Mag.* **38** : 118-123.
- 1903. *Ichneumonologia Britannica*. **1**, xlx + 315 pp. Plymouth.
- 1906. On the ichneumonidous group *Tryphonides schizodonti*, Holmgr., with descriptions of new species. *Trans. ent. Soc. Lond.* **1905** : 419-438.
- 1907. *Ichneumonologia Britannica*. **2**, xvi + 350 pp. Plymouth.
- 1908. *Ichneumonologia Britannica*. **3**, xvi + 328 pp. London.
- 1910. Jottings on the British Ichneumonidae in the National Collection. *Entomologist* **43** : 167-174.
- 1911a. A new species of Pimplinae. *Entomologist* **44** : 161-162.
- 1911b. Some ichneumonidous synonyms. *Entomologist* **44** : 211-213.
- 1911c. *Ichneumonologia Britannica*. **4**, xvi + 344 pp. London.
- 1912. *A revision of the Ichneumonidae based on the collection in the British Museum (Natural History)*. **1**, xi + 88 pp. London.
- 1913a. *A revision of the Ichneumonidae . . . 2*, viii + 140 pp. London.
- 1913b. On the Ichneumonidae of the Dublin Museum. *Entomologist* **46** : 259-263.
- 1914. *A revision of the Ichneumonidae . . . 3*, ix + 148 pp. London.

- 1915a. The Rev. T. A. Marshall's localities. *Entomologist* **48** : 23-24.
- 1915b. *A revision of the Ichneumonidae* . . . **4**, x + 167 pp. London.
- 1915c. *Ichneumonologia Britannica*. **5** (1914), x + 400 pp. London.
- 1919. On some equatorial and other species and genera of African Ichneumoninae contained in the collection of the British Museum. *Proc. zool. Soc. Lond.* **1919** : 117-171.
- 1921. British ichneumons: additions and confirmations. *Entomologist's mon. Mag.* **57** : 53-57.
- 1933. Arctic Ichneumonidae. *Entomologist* **66** : 79-81.
- 1946. An ichneumonid new to science. *Trans. Suffolk Nat. Soc.* **5** (1945) : 201.
- 1947. The British distribution of *Phygadeuon*, with some species new to science. *Trans. Suffolk Nat. Soc.* **6** (1946) : 28-40.
- MÜLLER, O. F. 1776. *Zoologiae Danicae prodromus*. xxxii + 274 pp. Havniae.
- NEBOISS, A. 1963. The Trichoptera types of species described by J. Curtis. *Beitr. Ent.* **13** : 582-635.
- OEHLKE, J. 1967. Westpaläarktische Ichneumonidae I: Ephialtinae. *Hymenopterorum Catalogus* (nova editio) **2**, vii + 49 pp. 's-Gravenhage.
- PARFITT, E. 1881. Two new species of Ichneumonidae. *Entomologist's mon. Mag.* **18** : 78-79.
- 1882a. A new species of *Hemiteles*. *Entomologist's mon. Mag.* **18** : 184-185.
- 1882b. Two new species of Ichneumonidae. *Entomologist's mon. Mag.* **18** : 251-253.
- 1882c. Two new species of Ichneumonidae. *Entomologist's mon. Mag.* **18** : 272-273.
- PERKINS, J. F. 1936. Notes on British Metopiini (Hym. Ichneumonidae). *Entomologist's mon. Mag.* **72** : 83-86.
- 1941. A synopsis of the British Pimplini with notes on the synonymy of the European species (Hymenoptera Ichneumonidae). *Trans. R. ent. Soc. Lond.* **91** : 637-659.
- 1942a. A note on European *Nepiera* Förster, with the description of a new species (Hym. Ichneumonidae: Ophioninae). *Entomologist* **75** : 64-65.
- 1942b. On a new species of *Ephialtes* (Hym., Ichneumonidae) parasitising the codling moth. *Bull. ent. Res.* **33** : 171-174.
- 1943a. Preliminary notes on the synonymy of the European species of the *Ephialtes* complex (Hym.), Ichneumonidae. *Ann. Mag. nat. Hist.* (11) **10** : 249-273.
- 1943b. Notes on the British species of Adelognathini Roman with descriptions of two new species (Hym. Ichneumonidae). *Trans. R. ent. Soc. Lond.* **93** : 95-114.
- 1952. On some British species of *Ichneumon* and *Alomyia* (Hym., Ichneumonidae). *Bull. ent. Res.* **43** : 361-363.
- 1953. Notes on British Ichneumoninae with descriptions of new species (Hym., Ichneumonidae). *Bull. Br. Mus. nat. Hist.* (Ent.) **3** : 103-176.
- 1957a. Two new species of European *Ephialtes* (*Scambus*). *Opusc. zool., Münch.* No. 7, 3 pp.
- 1957b. Notes on some Eurasian '*Itoplectis*' with descriptions of new species (Hym., Ichneumonidae). *Mitt. schweiz. ent. Ges.* **30** : 323-326.
- 1958a. In Franz, J. M., Studies on *Laricobius erichsonii* Rosenh. (Coleoptera: Derodontidae), a predator on chermesids. Part I, Distribution, life-history and ecology. *Entomophaga* **3** : 109-164.
- 1958b. A new genus and three new species of Polysphinctini from Europe (Hym. Ichneumonidae). *Entomologist* **91** : 263-267.
- 1959. Ichneumonidae, key to subfamilies and Ichneumoninae-I. *Handbk Ident. Br. Insects* **7** (2ai) : 1-116.
- 1960. Ichneumonidae, subfamilies Ichneumoninae II, Alomyinae, Agriotypinae and Lycorininae. *Handbk Ident. Br. Insects* **7** (2aii) : 117-213.
- 1962. On the type species of Foerster's genera (Hymenoptera: Ichneumonidae). *Bull. Br. Mus. nat. Hist.* (Ent.) **11** : 383-483.
- ROMAN, A. 1932. The Linnaean types of *Ichneumon* flies. *Ent. Tidskr.* **53** : 1-16.
- 1937. Die Arthropodenfauna von Madeira nach den Ergebnissen der Reise von Prof. Dr. O. Lundblad Juli-August 1935. II. Hymenoptera: Ichneumonidae. *Ark. Zool.* **30**(A) : 1-26.

- SCHMIEDEKNECHT, O. 1914. *Opuscula Ichneumonologica*. 5 (Fasc. 37) : 2883-2962. Blankenburg i Thur.
- SCHULZ, W. A. 1906. *Spolia Hymenopterologica*. 356 pp. Paderborn.
- SHERBORN, C. D. 1940. *Where is the — Collection?* 149 pp. Cambridge.
- SMITH, F. & DESVIGNES, T. 1860. Notes on the economy of the Ichneumons constituting the Genus *Pezomachus* of Gravenhorst, and observations on *Pezomachus fasciatus*; with a description of a new species of *Hemiteles*. *Trans. ent. Soc. Lond.* (2) 5 : 209-211.
- STELFOX, A. W. 1941. Descriptions of six new species of bassine ichneumon-flies, with notes on some others. *Proc. R. Ir. Acad.* (B) 46 : 109-119.
- 1966. Description of a second Britannic species of the genus *Phrudus* (Hym., Ichneumonidae). *Entomologist's mon. Mag.* 102 : 65-66.
- STEPHENS, J. F. 1935. *Illustrations of British entomology*. Mandibulata, 7, 310 pp. London.
- THOMSON, C. G. 1873. *Opuscula Entomologica*. 5 : 455-530. Lund.
- 1877. *Opuscula Entomologica*. 8 : 732-841. Trelleborg.
- 1883. *Opuscula Entomologica*. 9 : 842-936. Lund.
- 1886. Notes hyménoptérologiques. Deuxième partie (Genre *Mesochorus*). *Annls Soc. ent. Fr.* (6) 5 : 327-344.
- 1890. *Opuscula Entomologica*. 14 : 1439-1534. Lund.
- THUNBERG, C. P. 1822. Ichneumonidea, Insecta Hymenoptera, Illustrata. *Mém. Acad. Sci. St. Petersb.* 8 : 249-281.
- TOWNES, H. 1957. A revision of the genera of Poemeniini and Xoridini (Hymenoptera, Ichneumonidae). *Proc. ent. Soc. Wash.* 59 : 15-23.
- 1969. The genera of Ichneumonidae, Part 1. *Mem. Am. ent. Inst.* 11, ii + 300 pp.
- 1970a. The genera of Ichneumonidae. Part 2. *Mem. Am. ent. Inst.* 12, iv + 537 pp.
- 1970b. The genera of Ichneumonidae. Part 3. *Mem. Am. ent. Inst.* 13, ii + 307 pp.
- 1971. The genera of Ichneumonidae. Part 4. *Mem. Am. ent. Inst.* 17, iii + 372 pp.
- & GUPTA, V. K. 1962. Ichneumon-flies of Mexico. north of Mexico. 4. Subfamily Gelinae, tribe Hemigasterini. *Mem. Am. ent. Inst.* 2, 305 pp.
- , MOMOI, S. & TOWNES, M. 1965. A catalogue and reclassification of the eastern palaearctic Ichneumonidae. *Mem. Am. ent. Inst.* 5, v + 661 pp.
- & TOWNES, M. 1973. A catalogue and reclassification of the Ethiopian Ichneumonidae. *Mem. Am. ent. Inst.* 19, iv + 416 pp.
- — & GUPTA, V. K. 1961. A catalogue and reclassification of the Indo-Australian Ichneumonidae. *Mem. Am. ent. Inst.* 1, iv + 522 pp.
- VANE-WRIGHT, R. I. 1975. The butterflies named by J. F. Gmelin (Lepidoptera: Rhopalocera). *Bull. Br. Mus. nat. Hist.* (Ent.) 32 : 17-64.
- VOLLENHOVEN, S. C. SNELLEN VAN 1878. Espèces nouvelles ou peu connues d'Hyménoptères Térébrants. *Tijdschr. Ent.* 21 : 153-177.
- WALKER, F. 1871. *A list of Hymenoptera collected by J. K. Lord, Esq. in Egypt, in the neighbourhood of the Red Sea, and in Arabia*. iv + 59 pp. London.
- WATERSTON, J. 1929. A new fungus gnat-parasite. *Ann. Mag. nat. Hist.* (10) 3 : 632-636.
- WESMAEL, C. 1844. Tentamen dispositionis methodicae. Ichneumonum Belgii. *Nouv. Mém. Acad. R. Sci. Bruxelles* 18 : 1-238 (separate pagination).
- WHEELER, G. 1912. On the dates of the publications of the Entomological Society of London. *Trans. ent. Soc. Lond.* 1911 : 750-767.
- WILTSHIRE, E. P. 1935. Notes on the early stages of some Syrian Lepidoptera. With the description of a new Ichneumon by Claude Morley, F.R.E.S., F.Z.S., F.G.S. *Entomologist's Rec. J. Var.* 47 (Part 7-8, Supplement) : 1-8.
- WOLLASTON, T. V. 1858. Brief diagnostic characters of undescribed Madeiran insects. *Ann. Mag. nat. Hist.* (3) 1 : 18-28.

INDEX

If a name appears more than once on a page the number of times that it appears is given in brackets after the page number.

- abdominator (Bassus, Syrphoctonus), 309
 abdominalator (Ichneumon, Diadromus), 349
 Acanthocryptus, 326, 339
 accusator (Cylloceria), 334
 Achaius, 350
 aciculatus (Mesochorus), 316
 Aclastus, 312
 Aconias, 318
 Acrodactyla, 334, 335
 Acrolyta, 312 (2), 313, 339
 aculeata (Limneria, Angitia, Diadegma), 313
 Adelognathus, 346 (2)
 aegyptius (Xorides), 355
 Aethecerus, 318
 aethiops (Pimpla), 324
 affinis (Limneria), 345
 Aglaojoppa, 339
 Agriotypus, 322
 Agrothereutes, 338
 Agrypon, 308 (2), 320, 324 (2)
 alacer (Eridolius), 353
 albicinctus (Bassus, Syrphophilus), 325
 albicinctus (Ephialtes, Delomerista), 326, 338
 albifrons (Ichneumon, Cratichneumon), 349
 albilineatus (Barichneumon), 350
 albina (Piogaster), 348
 albispiculus (Ephialtes, Liotryphon), 340
 albitarsus (Euceros), 322
 albomarginatus (Hemiteles, Mastrus), 312
 albonotata (Limneria, Angitia, Hyposoter),
 313
 albovarius (Bassus, Diplazon), 355
 albovinctus (Atractodes), 331
 Alexeter, 316, 323
 Alomya debellator, 322 (2), 349
 alter (Panargyrops, Bathythrix), 336
 alternans (Meloboris), 314
 alternans (Pimpla, Itoplectis), 343
 Amblyteles, 328 (2), 331, 346, 350 (3)
 anceps (Dusona), 309, 320
 anceps (Tryphon), 353
 ancipiterus (Ichneumon, Amblyteles), 328
 Angitia, 313 (3), 314 (2)
 anglicanus (Hemiteles, Stiboscopus), 341
 Anilasta, 315
 annulata (Glypta), 310
 annulator (Mesoleptus, Euryproctus), 352
 annulatus (Euryproctus), 352
 annulicornis (Hemimachus, Gelis), 311
 annulipes (Limneria, Angitia, Diadegma), 313
 anomala (Diadegma, Javra), 340
 Anomalon, 308 (3), 320 (2), 322, 324 (2), 325,
 337
 anomalus (Phthorimus, Scambus), 342
 antennatus (Cryptus, Enclisis), 310
 antiquus (Exochus), 334
 anxious (Metopius), 338
 Aoplus, 339, 352
 Apophua, 340
 apostata (Diadegma), 314
 approximatus (Exyston), 336
 apricus (Platylabops), 327
 Apterophygus, 308
 Aptesis, 309, 318, 326, 337 (2), 339 (2)
 aquilonius (Ichneumon), 347
 arator (Atractodes), 331
 Arbelus, 322
 arcanus (Homocidus, Campocraspedon), 348
 arctophylax (Mesolius, Mesoleius, Hypamblys),
 338
 ardeicollis (Eriplatys), 341
 arenarius (Cryptus, Mesochorus), 332
 Aritrans, 322, 326, 339
 armatorius (Ichneumon, Amblyteles), 331, 350
 armatus (Agriotypus), 322
 arridens (Oresbius), 329
 arundinator (Scambus), 340
 Asphragis, 339
 Astiphromma, 316, 323 (2)
 athaliaeperda (Bassus, Arbelus), 322
 Atractodes, 331 (3), 332 (13)
 atrator (Ichneumon, Exetastes), 331
 atratus (Dolichomitus), 340
 atriceps (Tryphon), 353
 atricilla (Cryptus, Mesochorus, Cidaphus), 333
 atrifemur (Ichneumon), 347
 atrocaudatus (Trogus, Callajoppa), 353
 atropus (Ichneumon, Callajoppa), 322
 attenuatus (Mesoleius, Alexeter), 316
 auriculatus (Mastrus), 312
 aurifluus (Tryphon, Cteniscus, Eridolius), 335
 auscultator (Periope), 334
 axillaris (Tryphon, Campodorus), 353
 Azelus, 317
 Banchus, 322 (2)
 Barichneumon, 313, 326, 339, 346 (2), 350, 352
 barrettii (Limneria, Hyposoter), 313, 315

- Barylypa, 308, 320
 basalis (Barichneumon), 346
 basalis (Dinotomus, Holcojoppa), 340
 basalis (Mesochorus), 323
 basalis (Tryphon, Eridolius), 353
 Bassus, 309 (5), 322, 325 (12), 332 (2), 337 (4),
 338, 355
 Bathythrix, 312, 327, 336
 bellosus (Cryptus, Aritranis), 322
 bicolor (Atractodes), 332
 bicornis (Glypta), 327
 bidentatus (Hoplismenus), 338, 340
 bidentatus, (Tryphon), 353
 bifrons (Aptesis), 318
 bignellii (Mesoleius, Perispuda), 316
 billupsi (Thaumatotypus, Polyaulon), 319
 bimaculatus (Tryphon, Synodites), 330
 binotatus (Ichneumon, Cratichneumon), 328
 binotatus (Ichneumon, Syspasis), 350
 bipunctatus (Grypocentrus, Lathrolestes), 311
 bipunctorius (Ichneumon, Barichneumon), 350
 Bioblapsis, 309
 boreoalpinus (Eudiaborus, Cteniscus), 335
 brachyacanthus (Mesoleius), 345
 brevicornis (Ephialtes, Pimpla), 346
 brevicornis (Ophion), 342
 brevicornis (Orthopelma), 342
 brevicornis (Scambus), 342
 brevipennis (Cryptus, Agrothereutes), 338
 brevis (Pezomachus, Gelis), 317
 bridgmani (Polyblastus), 345
 bridgmani (Promethes), 309
 bridgmanii (Pimpla, Dreisbachia), 307
 brischkei (Limneria, Hyposoter), 313
 britannicus (Adelognathus), 346
 britannicus (Exochus), 340
 brittini (Stenomacrus, Neurateles), 355
 brunneus (Hemiteles, Charitopes), 341
 buoliana (Cremastus, Temelucha), 322
 burtoni (Pimpla, Itoplectis), 343

 calcaratus (Ophion), 342
 caledonicus (Lamachus), 336
 caligata (Cylloceria), 323
 Callajoppa, 323, 353
 cambriensis (Ichneumon, Phaeogenes), 328
 cameroni (Dicoelotus, Dicaelotus), 310
 Campocraspedon, 348
 Campodorus, 337, 353 (2), 354
 Campoletis, 319 (4), 321
 Campoplex, 309 (4), 314, 315 (2), 317, 320 (2),
 321, 325 (2), 326 (2), 354 (2)
 caninae (Mesoleius, Otlophorus), 316
 capitatum (Anomalon, Heteropelma), 324
 caproni (Ichneumon), 347
 caproni (Monoblastus, Rhorus), 317
 carinatus (Thersilochus, Diaparsis), 319
 carinifer (Diaparsis), 319
 castaneus (Oresbius), 338
 castanopyga (Ichneumon, Amblyteles), 350
 Catalytus, 309
 catenator (Lissonota), 326
 cautus (Gelis), 312
 Cecidonomus, 310 (3), 339
 celenae (Spilichneumon), 348
 celerator (Colpognathus), 351
 cessator (Ichneumon), 350
 Charitopes, 312, 341
 Chasmias, 329
 Chorinaeus, 310, 334
 chrysopus (Ichneumon, Metopius), 337
 Cidaphus, 333
 cinctipes (Exetastes), 331
 cinctorius (Ichneumon, Diphyus), 350
 cinctulus (Exyston), 336
 cingulatus (Mesoleptidea), 330, 352
 cingulipes (Ichneumon, Achaius), 350
 cirrogaster (Callajoppa), 353
 citator (Atractodes), 331
 clementi (Smicroplectrus), 336
 Clepticus, 333 (4)
 Clistopyga, 355
 Coelichneumon, 339, 346, 351 (3)
 cognatus (Ichneumon, Limerodops), 350
 collinus (Homocidus, Homotropus), 348
 collaris (Thyraella), 318
 Colpognathus, 351
 comes (Cryptus, Clepticus, Proclitus), 333
 compactus (Phygadeuon), 342
 compar (Mesoleius), 338
 complanatus (Cryptus, Mesochorus, Sticto-
 pisthus), 333
 compressa (Phthorima), 341
 compressus (Bassus, Phthorima), 325
 compunctor (Ichneumon), 350
 concinnatorius (Ichneumon), 350
 concinnus (Probolus), 350
 confusus (Exenterus), 336
 confusus (Hemimachus, Gelis), 311
 conspicuus (Tryphon), 353
 contemplator (Pimpla), 344 (2)
 coqueberti (Protichneumon), 351
 coracinus (Campoplex), 315
 coriaceus (Phaeogenes, Proscus), 348
 corsicus (Nyxeophilus, Echthrus), 338
 corruptor (Gelis), 312
 coruscator (Cratichneumon), 328, 351
 Cosmoconus, 345

- cossivora (*Pimpla*), 324
 costatus (*Pezomachus*, *Gelis*), 317
 costulatus (*Campoplex*, *Dusona*), 309, 320
 cothurnatus (*Polyblastus*), 319
 crassa (*Limneria*, *Angitia*, *Diadegma*), 314
 crassicornis (*Ichneumon*, *Probolus*), 350
 crassisetus (*Liotryphon*, *Ephialtes*), 340
 crassorius (*Ichneumon*), 328
 crassus (*Gunopaches*, *Phygadeuon*), 347
Cratichneumon, 318, 328, 350, 351 (3), 352
Cremastus, 322
Cremnodes, 348
 crenicornis (*Lampronota*, *Cylloceria*), 323
 croceicornis (*Atractodes*), 332
 croceicornis (*Metopius*), 337
 croceipes (*Limneria*, *Phobocampe*), 338
 cruentator (*Megastylus*), 333
 cruentatus (*Cryptus*, *Helictes*, *Megastylus*),
 333
Crypturus, 321
Cryptus, 310, 322, 326 (6), 332, 333 (9), 334
 (2), 338, 355
Ctenichneumon, 328, 340 (4)
Cteniscus, 335 (7)
Ctenochira, 319, 354 (2)
Ctenopelma, 326
 cubicularis (*Ichneumon*, *Spilothyrates*), 328
 culex (*Cratichneumon*), 351
 culpator (*Epiurus*, *Scambus*), 340
 culpator (*Probolus*), 351
 cultellator (*Atractodes*), 332
 cursitans (*Gelis*), 312
 curticornis (*Ephialtes*), 346
 curtisii (*Tryphon*, *Cteniscus*, *Eridolius*), 335
 curvus (*Polytribax*), 352
Cyclolabus, 346
 cydiae (*Ephialtes*, *Liotryphon*), 346
 cylindrical (*Anomalon*, *Barylypa*), 308, 320
Cylloceria, 323, 334 (2)
Cymodusa, 320, 321

 debellator (*Alomya*), 322
 decepta (*Degithina*), 344
 defectus (*Phrudus*), 349
 deficiens (*Perilissus*, *Neostrobilia*), 342
 degener (*Pimpla*, *Acrodactyla*), 334
Degithina, 344 (2)
 deleta (*Pectenella*, *Diadegma*), 342
Delomerista, 326
 dentatus (*Metopius*), 324
 denticornis (*Lampronota*, *Cylloceria*), 334
 deplanata (*Pimpla*, *Scambus*), 344
 desvignesii (*Bassus*, *Homotropus*), 325, 337
 desvignesii (*Delomerista*), 326
 desvignesii (*Ephialtes*), 338
 devonensis (*Phygadeuon*), 342
Diadegma, 313 (2), 314 (5), 315, 340, 342
Diadromus, 349
Diaparsis, 319
Dicaelotus, 310, 346 (2)
Dicoelotus, 310
 didymus (*Ichneumon*), 328, 353
 dimidiatus (*Homotropus*), 325
 dimidiatus (*Ichneumon*, *Amblyteles*), 350
Dinotomus, 340 (2)
 dionaeus (*Atractodes*), 332
Diphyus, 329, 350, 352
Diplazon, 355
 dispar (*Xylophrurus*), 326
 dissimulatus (*Trogus*, *Ichneumon*), 353
 distincta (*Limneria*, *Sinophorus*), 314, 341
 distincta (*Lissonota*), 315
 distinctus (*Hemiteles*, *Acrolyta*), 312
 distinctus (*Herpestomus*, *Phaeogenes*), 313
 diversicostae (*Ephialtes*, *Dolichomitus*), 346
 diversorius (*Ichneumon*, *Amblyteles*), 350
 dodi (*Promethus*, *Promethes*), 344
Dolichomitus, 340, 346, 355
 dolorosus (*Mesochorus*), 338
 dorsale (*Astiphromma*), 316
 dorsalis (*Lissonota*, *Pimpla*), 356
 dorsalis (*Sussaba*), 325
Dreisbachia, 308
 dryadum (*Stilpnus*), 324
 dubiosus (*Cyclolabus*), 346
 dubitatus (*Ichneumon*, *Amblyteles*), 328
Dusona, 309 (3), 310, 320 (2), 321, 325, 356

Earobia, 346
Echthrolaricobius, 346
Echthrus, 338
 elegans (*Cryptus*, *Thrybius*), 326
 elegans (*Hoplocryptus*), 313
 elegans (*Mesoleius*), 345
 elegans (*Scambus*), 344
 elegans (*Tryphon*, *Eridolius*), 353
 elishae (*Limneria*, *Diadegma*), 314
 elliotti (*Melanomicrus*, *Eriplatys*), 341
 elliotti (*Phygadeuon*), 342
 elliotti (*Tryphon*, *Cosmoconus*), 345
 elongator (*Tryphon*, *Cosmoconus*), 345
 elongatus (*Paraethecerus*), 347
 emarginatus (*Homocidus*, *Saotis*), 341
Enclisis, 310
Enizemum, 325
 enslini (*Itoplectis*), 347
Entypoma, 338
epeirae (*Pimpla*, *Tromatobia*), 308

- Ephialtes, 326 (3), 338 (2), 340 (2), 346 (6),
 347 (3), 355 (4)
 Epitomus, 347
 Epiurus, 340
 Eridolius, 335 (4), 353 (3), 354
 Eriplanus, 312
 Eriplatys, 341
 errator (Phygadeuon, Polytribax), 339
 erythrogaster (Ichneumon, Protichneumon),
 351
 erythralpalpus (Azelus, Ichneumon), 317
 erythrostoma (Helictes), 333
 Euceros, 322, 332
 eucosmidarum (Ephialtes, Scambus), 346
 Eudiaborus, 335
 Euryproctus, 310, 335, 352, 353
 exaltatoria (Callajoppa), 323
 excisus (Smicroplectrus), 336
 Exenterus, 336
 Exeristes, 355
 Exetastes, 326 (3), 327, 331, 356
 exilis (Atractodes), 332
 eximius (Ichneumon, Coelichneumon), 351
 Exochus, 310 (2), 327, 334 (4), 340 (2)
 Exyston, 335, 336 (4)
- fabricator (Craticheumon), 351, 352
 fabricii (Spilothyrateles), 328
 facialis (Ephialtes, Lissonota), 326
 facialis (Exetastes), 326
 facialis (Mesochorus), 316
 facialis (Tryphon), 353
 farrani (Banchus), 322
 fasciata (Limneria, Omorga, Campoplex), 314
 fasciata (Sagaritis, Campoletis), 319
 fasciatorius (Ichneumon, Amblyteles), 331
 fasciatum (Anomalon, Gravenhorstia), 337
 fasciatus (Ichneumon), 328
 fasciatus (Thymaris, Cymodusa), 320, 321
 femorator (Campoplex, Dusona), 309, 320
 femorator (Exetastes), 326
 femorator (Glypta), 327
 femorator (Ichneumon), 336
 femorator (Ichneumon, Colpognathus), 351
 femorator (Ichneumon, Probolus), 351
 fenestralis (Thymaris), 345
 fissorius (Homotropus), 309
 fitchi (Dicaelotus), 346
 fitchii (Limneria, Hyposoter), 314
 flavilabris (Tryphon), 353
 flavipes (Chorinaeus), 310
 flavipes (Glypta), 327
 flavocinctus (Ichneumon, Ctenichneumon),
 328, 340
- flavopunctatus (Phygadeuon, Polytribax), 318
 flavus (Bassus, Homotropus), 325
 fletcheri (Exochus), 310
 fletcheri (Lissonota), 315
 foersteri (Aptesis, Catalytus), 309
 foersteri (Pezomachus, Gelis), 317
 folii (Lissonota), 315
 formosa (Lissonota), 315
 formosus (Hemiteles, Bathytrix), 327
 formosus (Ichneumon), 351
 formosus (Mesochorus), 316
 formosus (Phaeogenes, Aethecerus), 318
 formicarius (Gelis), 312
 forticornis (Ophion), 342
 foveolatus (Phaeogenes), 348
 fracticornis (Lampronota, Cylloceria), 334
 fragilis (Bathytrix), 327
 frenator (Bassus, Enizemum), 325
 frontalis (Lampronota, Lissonota), 329, 341
 fulgurans (Cryptus, Mesochorus), 333
 fulgurans (Mesochorus), 323
 fulvicornis (Cryptus, Helictes), 333
 fulvipes (Crypturus, Latibulus), 321
 fulvipes (Ichneumon, Craticheumon), 351
 fulvipes (Lampronota, Lissonota), 329, 341
 fulvoscutellatus (Ichneumon), 351
 fumatus (Atractodes), 332
 fumatus (Perilissus, Labrossyta), 317
 fuscicornis (Sympherta), 324
- gallevensis (Phygadeuon), 342
 gallicola (Cecidonomus, Mastrus), 310
 gallicola (Pimpla, Scambus), 343
 gasterator (Ichneumon, Craticheumon), 351
 Gelis, 311 (2), 312 (4), 317 (5), 321
 geniculata (Pimpla, Ichneumon), 348
 geniculatus (Ephialtes), 347
 gilvipes (Probes), 345
 glaber (Prionopoda, Rhorus), 319
 glabratus (Proboloides, Degithina), 344
 globulipes (Exochus, Triclistus), 327
 Glyphicnemis, 340
 Glypta, 310, 311 (6), 327 (9), 340
 Gnypetomorpha, 312
 gracilicornis (Ichneumon), 352
 gracilipes (Mesoleptus, Alexeter), 323
 gracilipes (Therion, Agrypon), 324
 gracilis (Meloboris), 314
 gracilis (Mesoleptus, Hadrodactylus), 352
 graculus (Tymmophorus), 325
 granulatus (Adelognathus), 346
 Gravenhorstia, 337
 gravenhorstii (Xylonomus, Xorides), 324
 graviceps (Aptesis), 337

- griseanae (Itoplectis), 347
 griseanae (Phytodietus), 336
 grossorius (Ichneumon), 331
 Grypocentrus, 311
 Gunomeria, 316
 Gunopaches, 347
 guttata (Mevesia), 347
 gyrini (Hemiteles), 345
- Habronyx, 325
 hadrocerus (Campoplex), 314
 Hadrodactylus, 316, 323, 352
 haemosternus (Tryphon, Polyblastus), 335
 heinrichi (Smicroplectrus), 336
 Helictes, 333 (3), 334
 Hemimachus, 311 (2), 312 (5)
 Hemiteles, 312 (11), 313 (2), 327, 341 (2), 345 (2), 356
 henaultii (Campoplex, Hyposoter), 325
 Hepiopelmus, 328
 heracliana (Ichneumon, Barichneumon), 313
 heros (Habronyx), 325
 Herpestomus, 313 (2), 347
 Heterocola, 335
 Heteropelma, 324
 hibernica (Pimpla, Tromatobia), 344
 hieracii (Pezomachus, Gelis), 317
 hirsutus (Mesochorus, Astiphromma), 316
 Holcojoppa, 340
 holmgreni (Bassus, Tymnophorus), 309
 holmgreni (Euryproctus), 335
 Homocidus, 341, 348 (2), 349 (4)
 Homoporus, 341 (2)
 Homotropus, 309, 325 (6), 341, 349 (5)
 hopei (Acanthocryptus, Aptesis), 339
 hopei (Cryptus, Aptesis), 326, 339
 Hoplocryptus, 313 (2)
 Hoplismenus, 327, 338, 340
 Hybophanes, 341
 Hypamblys, 338
 hyperboreus (Bassus, Tymnophorus), 337
 hyponomeutae (Hemimachus, Gelis), 312
 Hyposoter, 313 (3), 314 (2), 315, 325, 326
- Ichneumon, 313 (3), 322, 328 (11), 329 (7), 331 (7), 334, 336, 337, 346 (2), 347 (6), 349 (2), 350 (13), 351 (15), 352 (8), 353
 impolitus (Homocidus, Homotropus), 349
 inceptor (Atractodes, Mesoleptus), 332
 incisa (Sagaritis, Campoletis), 319
 incisus (Hemiteles, Mastrus), 312
 incompletus (Campoplex, Dusona), 309
 indocilis (Diphyus), 329, 350
 infractorius (Pristicerus), 334
- inimicus (Mastrus), 310
 insignis (Itoplectis), 347
 intermedius (Exochus), 340
 interruptum (Anomalon, Agrypon), 324
 Ischyrocnemis, 348
 Itoplectis, 343 (2), 347 (3)
- Javra, 340
- kiesenwetteri (Gelis), 317
 kolae (Asphragis, Lissonota), 339
 kriechbaumeri (Ephialtes, Liotryphon), 347
 kriechbaumeri (Limneria, Spudastica), 314
 Kristotomus, 354
- Labrossyta, 317
 laetatorius (Diplazon), 355
 laevigatus (Mesoleptus, Exolytus), 332 (2)
 Lamachus, 316, 336
 Lampronota, 323, 329 (4), 330, 334 (2)
 laricis (Bassus, Stenomacrus), 332
 lateralis (Ephialtes, Dolichomitus), 355
 Lathrolestes, 311, 317
 Latibulus, 321
 latungula (Pectenella, Diadegma), 342
 lautatorius (Ichneumon), 328
 Leptacoenites, 329
 leucopygus (Cryptus), 355
 leucopygus (Thrybius), 326
 leucostigmus (Hepiopelmus), 328
 lictor (Exochus), 334
 Limneria, 313 (5), 314 (12), 315 (4), 338, 341, 345
 Linnerium, 341
 Limerodops, 350
 lincolniae (Phygadeuon), 342
 linearis (Ephialtes, Clistopyga), 355
 lineata (Glypta), 327
 lineator (Syspasis), 350
 lineatus (Ephialtes, Tromatobia), 355
 lineiger (Cteniscus, Eridolius), 335
 lineola (Tryphon, Eridolius), 353
 linguarius (Porizon, Heterocola), 335
 Liotryphon, 326, 340, 346, 347
 Lissonota, 315 (12), 326, 329 (2), 330 (2), 339, 341 (2), 356
 litoreus (Hemiteles), 345
 londinensis (Phygadeuon, Theroscopus), 343
 longulus (Aethecerus), 318
 luridator (Oxytorus, Callidiotes), 332
 Lysibia, 347
- macilenta (Enclisis), 310
 macrodactyla (Gunomeria), 316
 maculatus (Bassus, Sussaba), 325

- maculatus (Proboloides, Degithina), 344
 maculicauda (Barichneumon), 346
 maculicollis (Tryphon, Campodorus), 353
 maculicornis (Ichneumon, Phaeogenes), 351
 maculifrons (Ichneumon, Cratichneumon), 351
 maculiventris (Cteniscus), 335
 maculiventris (Ichneumon, Hepiopelmus), 328
 madeirensis (Paniscus, Netelia), 342
 maderensis (Misoleptus, Mesoleptus, Megastylus), 356
 madida (Pimpla, Acrodactyla), 335
 magus (Cratichneumon), 318
 mangeri (Catalytus), 309
 marginatus (Hemiteles, Acrolyta), 312
 marginatus (Mesoleptus, Hadrodactylus), 316
 marginatus (Thersilochus, Probes), 319
 marshalli (Phygadeuon, Theroscopus), 318,
 321
 Mastrus, 310 (3), 312 (2), 319
 maurus (Exetastes), 326, 327
 maurus (Mesostenus, Hoplismenus), 338
 mediator (Perithous), 335
 Medophron, 312
 Megastylus, 333, 356
 melanacrias (Pimpla), 348
 melancholica (Cylloceria), 334
 melanocephala (Itoplectis), 343
 melanocephala (Pimpla), 344
 Melanomiscus, 341
 melanopyrrhus (Ichneumon, Coelichneumon),
 351
 Meloboris, 314 (2), 347
 Meniscus, 341 (3)
 Mesochorus 316 (5), 323 (6), 332, 333 (4), 334
 (2), 338
 Mesoleius, 316 (4), 338 (2), 341 (2), 345 (2)
 Mesoleptidea, 330, 352
 mesoleptoides (Tryphon, Kristotomus), 354
 Mesoleptus, 316 (2), 323 (4), 330, 332 (2), 352
 (6), 353 (2), 356
 Mesolius, 338
 Mesostenus, 338
 mesoxanthus (Rhorus), 330
 Mevesia, 347
 Metopius, 324, 337, 338 (2), 341
 micator (Eriplanus), 312
 microcephalus (Ichneumon), 351
 Microcryptus, 318
 minorius (Ichneumon), 329
 minutum (Anomalon, Agrypon), 308, 320
 minutus (Euryproctus, Syntactus), 310
 minutus (Hemiteles, Aclastus), 312
 minutus (Perilissus, Lathrolestes), 317
 minutus (Thersilochus, Phradis), 320
 mirabile (Anomalon, Habronyx), 325
 mirabilis (Mesoleptus), 352
 Misoleptus, 356
 mixtus (Hemiteles, Medophron), 312
 monilicornis (Phrudus), 318
 Monoblastus, 317
 montanus (Exyston), 336
 monticolana (Limneria, Meloboris), 314
 morleyi (Saotis), 341
 myrtilus (Campoplex, Dusona), 325

 Nemeritis, 317
 nemoralis (Euryproctus), 353
 Neostrobilia, 342
 Nepiera, 347
 Netelia, 342
 Neurateles, 355
 niger (Exochus, Triclistus), 310
 niger (Homoporus, Phthorima), 341
 niger (Theroscopus, Mastrus), 319
 nigerrimus (Ichneumon, Coelichneumon), 351
 nigrator (Ichneumon, Coelichneumon), 346
 nigricans (Scambus), 319, 344
 nigrina (Glypta), 327 (3)
 nigripes (Anomalon, Agrypon), 308
 nigritarsus (Homotropus), 325
 nitida (Lissonota), 315
 nitidus (Hemiteles, Charitopes), 312
 nitidus (Phaeogenes, Cratichneumon), 318
 nitidus (Scambus), 344
 nitidus (Thersilochus, Pygmaeolus), 320
 niveatus (Ichneumon, Oresbius), 329
 nordstromi (Cteniscus, Eridolius), 335
 notabilis (Lampronota, Leptacoenites), 329
 notabilis (Metopius), 341
 notatus (Synodites), 330
 notaulius (Phygadeuon, Stiboscopus), 343
 Nyxeophilus, 338

 obator (Ichneumon, Platylabus), 329
 Obisiphaga, 337
 obscurus (Hemiteles, Gnypetomorpha), 312
 obscurus (Phytodietus), 330
 obscurus (Tryphon, Ctenochira), 354
 obsoleta (Lissonota), 315
 occisorius (Spilichneumon), 340
 odiosus (Platylabus), 348
 Oedematopsis, 341
 Oiorhinus, 313
 olerum (Mesochorus), 323
 Omorga, 314, 315
 opacellata (Pimpla), 330
 Ophion, 342 (6)
 ops (Oedematopsis, Hybophanes), 341

- oratorius (Achaius), 350
 orbator (Hyposoter), 314
 orbitator (Coelichneumon), 351
 orchesiae (Thersilochus, Probes), 345
 Oresbius, 329, 338
 ornatum (Enizemum), 325
 ornatus (Phytodietus), 330
 Orthizema, 313
 Orthocentrus, 338
 Orthopelma, 342
 Otlophorus, 316
 ovatus (Hemimachus, Gelis), 312
 oxyphymus (Hemiteles), 345
 Oxytorus, 332
- pachysoma (Tryphon, Eridolius), 354
 paganus (Cryptus, Clepticus, Proclitus), 333
 palliatorius (Amblyteles), 328 (2)
 pallidicornis (Amblyteles), 350
 pallipalpis (Oiorhinus), 313
 paludator (Ichneumon, Chasmias), 329
 Panargyrops, 336
 Paniscus, 342
 panzeri (Ctenichneumon), 328, 340
 paradoxus (Apterophygus, Phygadeuon), 308
 paradoxus (Echthrolaricobius, Earobia), 346
 paradoxus (Polyaulon), 319
 Paraethecerus, 347
 parvicaudata (Glypta), 311
 parvicornuta (Glypta), 311
 Pectenella, 342
 pectinipes (Mesochorus), 316
 pectoralis (Exochus), 334
 pedata (Glypta), 327
 Peltastes, 324
 peltator (Metopius), 338
 Pemon, 347
 perconatorius (Zatypota), 335
 peregrinus (Exetastes, Dusona), 356
 Perilissus, 317 (3), 342, 352
 Periope, 334
 Perispuda, 316
 Perithous, 335
 perkinsorum (Smicroplectrus), 336
 peronatus (Bassus, Campodorus), 337
 perscrutator (Ichneumon, Barichneumon), 346
 persector (Hemiteles, Pleurogyrus), 345
 petiolor (Dusona), 310, 321
 Pezomachus, 317 (5), 321
 Phaeogenes, 313, 318 (3), 328, 348 (2), 351 (2),
 352
 phaeorrhaeus (Tryphon, Cteniscus, Exyston),
 335
 phaleratus (Ichneumon, Pristiceros), 334
 Phobocampe, 338
 phoenicea (Pimpla, Zatypota), 335
 Phradis, 320
 phragmitidis (Ephialtes, Scambus), 346
 Phrudus, 318, 349
 Phthorima, 325, 341
 Phthorimus, 342
 Phygadeuon, 308, 318 (5), 321, 339 (2), 342 (5),
 343 (6), 347, 346
 Phytodietus, 330 (2), 331, 336
 piceicornis (Atractodes), 332
 piceus (Hemimachus, Jemiteles), 312
 picipes (Ichneumon, Phaeogenes), 351
 picitans (Bassus, Homotropus), 325
 picta (Gravenhorstia), 337
 pictifrons (Dreibachia), 308
 pictus (Homotropus), 325
 piffardi (Meniscus, Lissonota), 341
 pilosator (Piogaster), 348
 pilosus (Pezomachus, Gelis), 321
 Pimpla, 307, 308 (2), 319, 321, 324 (2), 330 (2),
 334, 335 (2), 343 (4), 344 (10), 348 (2), 355,
 356
 pini (Mesoleius, Lamachus), 316, 336
 pini (Peltastes, Metopius), 324
 Piogaster, 348 (4)
 placidus (Campoplex, Hyposoter), 326
 planinotum (Barichneumon, Aoplus), 339
 planus (Bassus, Homotropus), 325
 Platylabops, 313, 327
 Platylabus, 319, 329, 348 (2)
 Platyrhabdus, 339
 Pleurogyrus, 345
 plicatus (Ctenichneumon, Spilichneumon), 340
 Podoschistus, 330
 polita (Bioblapsis), 309
 polita (Dusona), 309, 320
 politus (Hemiteles, Eriplanus), 312
 Polyaulon, 319
 Polyblastus, 319 (2), 335, 345
 Polysphincta, 319
 Polytribax, 318, 339, 352
 polyzonias (Ichneumon, Phytodietus), 331
 Porizon, 335
 postica (Hemiteles, Phygadeuon), 356
 postica (Sagaritis, Campoletis), 319, 321
 posticus (Campoplex), 354
 praetor (Cryptus, Clepticus, Proclitus), 333
 primatorius (Ichneumon), 331
 Prionopoda, 319
 Pristiceros, 334
 Probes, 320, 345
 Proboloides, 344 (2)
 Probolus, 350, 351

- Proclitus, 333 (3)
 Prometheus, 309, 344
 Prometheus, 344
 properator (Atractodes, Oxytorus), 332
 propinquus (Amblyteles, Triptognathus), 346
 Proscus, 348
 Protarchus, 353, 354
 Protichneumon, 351
 proxima (Nepiera, Meloboris), 347
 proximum (Pemon, Lysibia), 347
 proximus (Epitomus), 347
 pulchellatus (Ichneumon, Platylabops), 313
 pulchellus (Bassus, Homotropus), 325, 337
 punctata (Sagaritis, Campoletis), 319
 punctatus (Bassus, Homotropus), 309
 punctatus (Campoplex, Dusona), 309, 321
 punctulata (Piogaster), 348
 purpurissatus (Coelichneumon), 346
 pusio (Diadegma), 313
 Pygmaeolus, 320
 pyrrophus (Ichneumon, Cratichneumon), 352

 quadratus (Tryphon), 354
 quadridens (Terozoa, Ischyrocnemis), 348
 quadrinotatus (Ichneumon), 352
 quartanus (Ichneumon), 347
 quinquecinctus (Smicroplectrus), 336

 ragensis (Phygadeuon), 343
 ratzeburgii (Aoplus), 352
 reflexus (Ephialtes, Dolichomitus), 340
 reflexus (Homoporus, Homotropus), 341
 relucens (Ichneumon, Diphyus), 329
 reluctator (Echthrus), 338
 remotus (Bassus, Entypoma), 338
 renominatum (Limnerium, Limneria, Sino-
 phorus), 341, 314
 renovatus (Mesoleius, Saotis), 341
 reptilis (Orthocentrus, Stenomacrus), 338
 reticulata (Limneria, Diadegma), 314
 rex (Aglaojoppa, Coelichneumon), 339
 Rhorus, 317, 319, 330, 354
 roborator (Exeristes), 355
 robusta (Pimpla, Scambus), 344
 romani (Cteniscus, Eridolius), 335
 rubicunda (Glypta), 311
 rubicaudus (Phygadeuon), 343
 rubedinis (Ichneumon), 329
 rufa (Limneria, Hyposoter), 314
 rufata (Glypta), 311
 rufata (Limneria, Diadegma), 314
 rufator (Ichneumon, Phaegenes), 352
 rufescens (Ctenichneumon), 340
 rufescens (Ichneumon, Aoplus), 352

 ruficaudatus (Hemiteles, Bathythrix), 312
 ruficeps (Cryptus), 326
 ruficeps (Glypta), 327
 ruficollis (Ephialtes, Liotryphon), 326
 ruficollis (Ichneumon, Barichneumon), 352
 ruficornis (Limneria, Meloboris), 314
 ruficoxa (Campoplex), 317
 rufidorsatus (Ichneumon), 313
 rufipes (Hemimachus, Gelis), 312
 rufipes (Ichneumon, Polytribax), 352
 rufipes (Nemeritis, Campoplex), 317
 rufipes (Stygera, Cremnodes), 348
 rufipleura (Pimpla, Tromatobia), 308
 rufistigma (Pimpla), 344
 rufitibia (Pimpla), 344
 rufiventris (Tymmophorus), 309
 rufocinctus (Bassus, Tymmophorus), 325
 rufomedia (Lissonota), 315
 rufoniger (Cryptus, Aritranis), 326
 rufoniger (Phygadeuon, Microcryptus, Aptesis),
 318
 rufotinctus (Hemimachus, Gelis), 312
 rufulus (Gelis), 311
 rufulus (Tryphon, Protarchus), 354
 rufus (Aritranis, Platyrhabus), 339
 rufus (Cecidonomus, Mastrus), 310
 rugosa (Piogaster), 348
 rusticellae (Phygadeuon), 318
 rusticus (Xylonomus, Xorides), 330
 rutilator (Tryphon), 354

 Sagaritis, 319 (4), 321
 salius (Atractodes), 332
 sanguinator (Barichneumon), 326, 352
 sanguinator (Cryptus, Barichneumon), 326
 Saotis, 341 (3)
 scabrosus (Bassus, Homotropus), 325
 Scambus, 319, 340, 342, 343, 344 (3), 346 (2)
 scapularis (Tryphon, Campodorus), 354
 scelestus (Ichneumon), 347
 scotiae (Limneria, Angitia, Diadegma), 314
 scoticus (Phygadeuon, Aptesis), 339
 scoticus (Tryphon, Rhorus), 30
 scotopterus (Labrossyta), 317
 scrutator (Atractodes, Mesoleptus), 332
 scutellaris (Bassus, Prometheus), 309
 scutellaris (Ophion), 342
 scutellaris (Xorides, Podoschistus), 330
 scutellatus (Mesoleptus, Gunomeria), 316
 semiflava (Alomya), 349
 semirufa (Lampronota, Lissonota), 329
 semirufus (Hoplismenus, Platylabops), 327
 semivulpinus (Phaegenes), 352
 senator (Pimpla, Perithous), 335

- septentrionalis (Ichneumon), 347
 sericans (Mesochorus, Astiphromma), 323
 serricornis (Bassus, Euceros), 332
 setosus (Meniscus, Lissonota), 341
 signator (Tryphon), 353
 signatorius (Aritranis), 322
 similis (Glypta), 311
 similis (Phaeogenes, Thyraeella), 318
 similis (Pimpla, Scambus), 319
 simulans (Homocidus, Homotropus), 349
 Sinophorus, 314
 slaviceki (Ophion), 342
 Smicroplectrus, 336 (6)
 socius (Cryptus, Clepticus), 333
 sodomiticus (Pimpla, Ephialtes), 355
 sollicitoria (Degithina), 344
 speciosus (Mesoleptus), 323
 sphaerocephalus (Ctenochira), 354
 Sphecophaga, 322
 Spilichneumon, 340, 348
 spilonotus (Mesoleptus Perilissus), 352, 342
 Spilothyrates, 328
 spinosus (Dinotomus, Hoplistenus), 340
 spiracularis (Pimpla, Itoplectus), 343
 splenium (Mesochorus, Astiphromma), 323
 sponsorius (Exyston), 336
 Spudastica, 314
 Stenomacrus, 332, 339, 355
 stenoptera (Aptesis, Obisiphaga), 337
 Stiboscopus, 341, 343
 Stictopisthus, 333
 stigmaticus (Ophion), 342
 Stilbops, 321
 Stilpnus, 324
 stipator (Phaeogenes), 328
 stolidus (Platylabus), 348
 striatus (Herpestomus, Oiorhinus), 313
 Stygera, 348
 subaciculata (Lissonota), 315
 subannulatus (Hemiteles, Orthizema), 313
 subcompressus (Mesoleptus), 352
 subfasciatus (Tryphon, Rhorus), 354
 subglabratus (Ephialtes, Liotryphon), 347
 submarginata (Limneria, Omorga, Campoplex),
 315
 submarginatus (Hemiteles, Acrolyta), 313
 submarginatus (Mesoleptus, Mesoleptidea),
 352
 subnitidus (Exyston), 335
 subopacus (Homocidus, Homotropus), 349
 suborbitalis (Mesoleptus), 353
 subrufa (Polysphincta, Ctenochira), 319
 subsericans (Limerodops), 350
 sudvoldensis (Phygadeuon), 343
 suffolciensis (Glyphicnemis), 340
 sulcator (Meniscus, Lissonota), 341
 sundevalli (Homotropus), 325
 surriensis (Phygadeuon), 343
 suspectus (Dicaelotus), 346
 Sussaba, 325
 suturalis (Glypta, Apophua), 340
 sylvarum (Cryptus, Mesochorus), 334
 sylvarum (Mesochorus), 323, 334
 Sympherta, 324
 Synodites, 330
 Syntactus, 310
 Syrphoctonus, 309
 Syrphophilus, 325
 Syspasis, 350

 talpa (Exochus, Chorinaeus), 334
 tarsalis (Campoplex), 354
 tarsatorius (Homotropus), 325 (2)
 tarsatus (Phygadeuon, Aconias), 318
 Temelucha, 322
 tenebricosus (Atractodes), 332
 tenthredinis (Mesoleius), 341
 terminatorius (Ichneumon), 350, 351
 Terozoa, 348
 testatorius (Protarchus), 353, 354
 teucarii (Limneria, Anilasta, Hyposoter), 315
 Thaumatotypus, 319
 Therion, 324
 Theroscopus, 318, 319, 321, 336, 343
 Thersilochus, 319 (2), 320 (2), 345
 thomsoni (Hoplocryptus), 313
 thomsoni (Thysiotorus, Theroscopus), 336
 thoracicus (Bassus, Homotropus), 325
 thoracicus (Tryphon), 354
 Thrybius, 326
 Thymaris, 320, 321, 345
 Thyraeella, 318
 Thysiotorus, 336
 tibialis (Bassus, Bioblapsis), 309
 tomentosus (Campoplex, Ctenopelma), 326
 transversa (Lissonota), 315
 transversus (Platylabus), 319
 triangulator (Ichneumon, Diphyus), 352
 triangulatorius (Kristotomus), 354
 triangulatus (Perilissus, Azelus), 317
 trianguligena (Smicroplectrus), 336
 tricinctorius (Syrphophilus), 325
 Triclistus, 310, 327
 tricolor (Homocidus, Homotropus), 349
 trifasciatus (Diphyus), 352
 trimaculatus (Mesoleptus), 353
 tripunctata (Limneria, Diadegma), 315
 Triptognathus, 346

- trisculptus (Tryphon, Ctenochira), 354
 trochanterata (Glypta), 311
 trochanterata (Lissonota), 315
 Trogus, 353 (2)
 troglodytes (Diadromus), 349
 Tromatobia, 308 (2), 344, 355
 Tryphon, 330 (3), 335 (4), 345 (2), 353 (12),
 354 (11)
 tumidus (Cryptus, Xylophrurus), 326
 turionellae (Pimpla), 330, 344
 Tymmophorus, 309, 325 (2), 337

 ulicida (Pimpla, Scambus), 344
 undecimnotatus (Mesoleptus, Mesoleptidea),
 330
 uncinatus (Polyblastus), 319
 ustulatus (Tryphon, Xenoschesis), 330

 vagantiformis (Pezomachus, Gelis), 317
 variabilis (Limneria, Campoplex), 315
 variabilis (Lissonota), 315 (2)
 variabilis (Tromatobia), 308, 344
 varicauda (Pimpla, Stilbops), 321
 varipes (Lampronota, Lissonota), 330

 varius (Cryptus, Helictes), 334
 ventralis (Mesoleptus, Hadrodactylus), 323
 vesicarius (Scambus), 343
 vesparum (Anomalon, Sphecophaga), 322
 vestalis (Atractodes), 332
 vetula (Stilbops), 321
 victor (Alomya), 322
 volutatorius (Banchus), 322

 walkeri (Ichneumon), 329
 waltoni (Mesoleptus, Sympherta), 323
 wesmaeli (Herpestomus), 347
 westoni (Cecidonomus, Mastrus), 310

 xanthorius (Ichneumon), 331
 Xenoschesis, 330
 Xorides, 324, 330 (2), 355
 xylonomoides (Cecidonomus, Acrolyta), 339
 Xylonomus, 324, 330
 Xylophrurus, 326

 Zatyptota, 335
 zonatus (Tryphon), 354